WATSON—HAMILTON.

Happy Marriage June 27th at the Home of the Bride's Parents

The happy marriage of Prof J. C. Watson and Miss C. Edna Hamilton was solemnized Wednesday evening, June 27, at 8 o'clock at the home of the bride's parents, Capt. and Mrs. Hamilton, Harristown. The ceremony was conducted by Rev. Gilliland, pastor of the First Christian Church of Bloomington, and Rev. P. McKnight of Harristown, in the presence of relatives and a few intimate friends.

After congratulations an elaborate wedding supper was served in the spacious dining room, which was very artistically decorated with mountain laurel and other beautiful flowers.

The bride was dressed in beautiful cream colored silk and carried bride's roses.

The presents received were both valuable and useful. Among the guests from a distance were Mr and Mrs J. P. Darst, of Chicago, Rev and Mrs Gilliland, of Bloomington; Mrs James Watson of Gifford Ill; Mrs L. J. Carlock, of Peoria, Rev S. V. Jones, of Danville, and Miss Lizzie McGuire, of Lyons, Kan. Mr and Mrs Watson will spend a few weeks visiting relatives and friends in different parts of the state, after which they will depart for their future home in Menominee, Mich where Mr Watson, who has recently graduated from Harvard University, holds the chair of Greek and Latin in the city High School. The bride is a graduate of Eureka College and a young lady of rare culture. Their many friends wish them joy and prosperity.

A Hot Kitchen.

George Swan and Richard Ross were prostrated by the heat at the Leland hotel at Springfield last night, where they were employed as cooks. The former is dead, and Ross is dying. The heat in the cook room was something terrible.

NEIGHBORHOOD NEWS.

DALTON CITY.

Frank Sweeney is slowly recovering from his illness.

Rev. Thompson, of Taylorville, preached at the Presbyterian church Sunday eve

Mrs Benjamin Watts visited Decatur yesterday.

J. A. Lucas of Sullivan visited friends in this vicinity Sunday.

J. W. Hillgoss visited friends in Sullivan last week.

John Robertson of Bethany was in the town Tuesday

Mrs D Doner returned home from Keokuk, Iowa, Saturday eve. She says she left her daughter and grand-daughter very well

Joseph Bankson of Bethany attended the Sunday school convention here Sunday

Dr. B. C. Graves visited Decatur Monday.

Mrs. W. P.'s attended the marriage of Miss Jennie Delhans at Pethy's Tuesday

The annual Township Sunday school convention was held in the Presbyterian church here Sunday beginning at 10:30 a. m. Mr Beetles, deputy county president of Dalton City had charge. The program for discussion was made very interesting. The convention closed about 5:30 p. m.

MARKETS BY TELEGRAPH.

CHICAGO, Ill., June 29, 1894.

The REPUBLICAN is indebted to P. Z. Taylor, dealer in grain, provisions and stocks, with correspondents in Chicago, New York, Minneapolis and St. Louis, for the following market quotations

WHEAT CLOSE

June wheat 57½; July 58¾; Sept., 60¾; Dec., 63⅞

CORN CLOSE

June 41, July 41, Sept 41⅜

OATS CLOSE

June, 41, July 33¾, Aug 29⅜, Sept, 29⅜

PROVISIONS CLOSE.

Pork—July $12 60, Sept., $12 70

Lard—June $6 70 July $6 70 Sept $3 82½

Ribs—June $6 59 July, $6 50 Sept $6 55

Hog receipts 20,000, the same as the estimat. Market steady. Light $4 70@$5 05 Mixed $4 70@$5 05 Heavy $4 75@$5 10 Rough $4 65@$4 85. Estimate for to-morrow 20,000

Cattle receipts 5 000, market strong

TO-DAY'S RECEIPTS—CAR LOTS.

Wheat all grades, 27. Estimated, 47

Corn all grades, 243. Estimated, 290

Oats all grades, 139 Estimated 134.

ESTIMATES FOR TO MORROW.

Wheat, 25, Corn 260, Oats, 195

Minneapolis and Duluth got 251 cars of wheat to-day against 289 same day last year.

The total clearances of wheat were 8,933 bushels Flour 51,000 pkgs. flour

The total clearances of corn were 151,000 bushels.

The total clearances of oats were 5,000 bushels

LONDON, 1 p. m.—Cargoes off coast, wheat slow cheaper to sell, corn nothing offering. On passage and for shipment, wheat and corn weaker

LIVERPOOL, 1 p. m.—Wheat spot at opening buyers hold off. corn weaker

LIVERPOOL, 1 p. m.—Wheat dull holders offer freely. corn quiet demand moderate

Dr. T. S. Hoskins, Dentist, Opera House Block, ground floor.
jan 3-d&wtf

Awarded
Highest Honors—World's Fair.
DR. PRICE'S CREAM BAKING POWDER
MOST PERFECT MADE.
A pure Grape Cream of Tartar Powder. Free from Ammonia, Alum or any other adulterant.
40 YEARS THE STANDARD.

The Daily Republican.

VOL. XXII. NO. 77. DECATUR, ILLINOIS, FRIDAY, JUNE 29, 1894. 10 CENTS PER WEEK

Race Clothing Mfg. Co.

Panic Prices To Suit the Panic Times.

REDUCTIONS IN EVERY DEPARTMENT.

Men's $15.00 Suits in Sacks and Frocks Reduced to $10.00. Guaranteed to be less than cost to make.

Our fine grade of Straw Hats is going fast, but we still have plenty left. We can sell you the best 50c straw hat you ever saw.

We are Headquarters for Turners' Regulation Hats, Belts and Suits.

We make to order the best $5.00 and $6.00 Pants—WORLD BEATERS.

Race Clothing M'f'g Co.,
129—135 North Water Street.

For Breakfast, For Dinner, For Supper, The Flour That Always Makes The Most And Best Bread.

Use White Foam.

Manufactured by the Hatfield Milling Co., Decatur, Ill.

Mid-Summer Sale.—Owing to the stringency in the money market we have been able for spot cash to fill our house with goods of the latest styles for less than cost to manufacture them, and we propose to sell these goods regardless of value. We can sell you goods for less than our competitors can buy them. Look elsewhere and no matter at what price goods are offered you, come and compare our prices and we will sell you. Space will not permit our quoting prices upon our immense stock. Here are a few prices that will convince you that we mean business. Dining Chairs from $2.00 per set [illegible], Square Extension Table, $3.50 Rockers, 75c, Center Tables, 75c, Solid Oak Suit, with bevel edge glass, $10.50. See our $20.00 sideboard, worth $27.50; Bed room Suits, $7.50 up. Sweeping reduction upon our entire line of fine goods. All goods sold for cash or easy payments. Upholstering to order.

BACHMAN BROTHERS & MARTIN COMPANY,
240, 244, 248 East Main Street.

VICTIMS OF THE WIND

Further Particulars of the Storm in the Northwest,

SHOWING A LONG LIST OF CASUALTIES

Three Storms Traveling in Parallel Lines from Southwest to Northeast Develop Cyclonic Tendencies and Cause Great Destruction.

MINNEAPOLIS, Minn., June 28.—Southwestern Minnesota and southeastern South Dakota suffered last night from a severe wind storm, or series of windstorms that developed cyclonic tendencies at a number of points. Details of the damage done to life and property, which have been coming in indicate that the storms traveled from southwest to northeast in parallel lines, and that there were three of unusual severity.

The westernmost arose in South Dakota and traversed the east end of the state, striking Alpena, Melletta, St. Lawrence and Aberdeen in its route. So far as is known, the storm did no damage to life or limb, but caused considerable loss to property and crops.

The central storm was terrific. It was first heard of at Pipestone, in the southwest corner of the state, where it struck before 6 p. m. Its record there was one killed, one injured, and serious damage to property in its course. Its path was from 400 to 600 feet wide. The storm passed over Tracy and Echo, and was next heard of at Renville, where it was only several rods wide and of corresponding intensity of action. There was another victim here, besides many injured, and devastation of buildings and property.

Litchfield was the next in line. Two were killed and many injured. The northernmost point in the storm's path apparently was Collegeville, in Stearns county, where the damage was principally to the buildings of St. John's university.

The eastern end of the storm started in at Windom at about 7:30, or an hour and a half later than the central storm. No great damage was done at this point, but when the storm reached Sleepy Eye, shortly before 8 o'clock, its intensity was incalculable. At least one was killed and a number injured.

The same storm next struck Glencoe, where its work was death-dealing. The number of killed and injured there has not been definitely ascertained yet, but the indications are that the wind played as great havoc there as anywhere.

Minneapolis caught what was apparently the tail end of this blow. It swept across the city, dipping down to the ground near Lake Harriet and next in New Boston.

The following is a list of the dead and injured:

The Killed.

Mrs Sam Roach, Wessington, S. D.
Charles Meitke, near Sleepy Eye, Minn.
Mrs. Guldan, Maligan, Minn.
Mrs. G. T. Hicks, Pipestone, Minn.
Miss Jennie Tindstrom, of St. Paul, at Darwin, Minn.
Mrs. Sanders, Litchfield, Minn.
Miss Johnson, Larimore, N. D.
Henry Rhody, Larimore, N. D.
Miss Nina Swift, near Aberdeen, S. D.
Baby Walchesky, at Glencoe, Minn.

The Injured.

Mrs. Blakely, Wessington, S. D.; seriously hurt.
John McCabe, two carpenters, and several children at Henry, S. D.
John Weiss, Cold Springs, Minn.
Mrs. John Weiss, Cold Springs; fatally.
John Winkler, Jr., Jacobs Prairie, Minn.; fatally.
— Danzel, Jacobs Prairie; missing.
John Schmidt, Sleepy Eye, Minn.
Mrs. John Schmidt, Sleepy Eye, Minn.
Four Schmidt children; one fatally.
G. T. Hicks, Pipestone, Minn; seriously.
Mrs. Mohannah, near Pipestone; fatally.
Mrs. Hicks, near Renville; seriously.
Miss Zasche, Renville, Minn.
John Sanders, Litchfield, Minn.
Jens Hansen, Litchfield, Minn.
Mrs. Johnson, Litchfield, Minn.
Mrs. Brattie and baby, Forest City, Minn.
Editor Bushnell, Aberdeen, S. D.
Mrs. Wm. Burlette and son Charlie Burlette, Minneapolis.
Mrs. G. Lemke and daughter Bertha, Minneapolis.

SLAVONIC COLONIZATION.

The Evicted Tenants of the Coke Region of Pennsylvania Anxious to Emigrate to Manitoba.

WEST LEISENRING, Pa., June 29.—The colonization movement among the Slavonians in the coke region is assuming shape. Several agents of the Italian government are present and yesterday distributed many circulars in the Slavonic language setting forth the great benefits to be derived by removing to Manitoba. A majority of the foreigners take kindly to the suggested exodus. If the colonial government of British Columbia will guarantee food, the hundreds of victims of the eviction law will at once take advantage of the opportunity to leave the country.

Nineteen families are encamped in the Uniontown park. Several hundred strikers with their families occupy the school houses and grounds near Mount Pleasant and Standard. Over 1,000 evicted people are sleeping in fence corners nightly in Fayette county, and are eager for emigration. If arrangement can be perfected, they will gladly leave for Canada, where it is expected the government will give 200 acres of land to each settler.

The Pope's Congratulations.

ROME, June 29.—The pope has sent his congratulations to M. Casimer-Perier on his election to the presidency of France.

REFUSED TO INDORSE.

An Exciting Time in the Arkansas Democratic Convention—The Delegates Wild with Rage.

LITTLE ROCK, Ark., June 29.—The hottest and most exciting debate that ever took place in a convention in this state occurred in the state democratic convention yesterday over the adoption of the silver plank in the platform. Several times during the discussion the delegates were wild with rage and excitement.

State Senator Adams, representing the administration forces, offered the following substitute for the silver plank of the committee report:

We still consider the act of 1873 whereby silver was demonetized as the greatest legislative crime of the century, and we demand that the free coinage of gold and silver without discrimination against either metal or charge for mintage, upon such ratio as shall insure the maintenance of the parity of the two metals, and the equal purchasing power of every dollar in the markets, and in the payment of debts

The reading of this substitute was the cause of the greatest excitement among the delegates. After a dozen ineffectual attempts to call the previous question, delegates called for the question. The roll being called, the administration resolution was defeated by the vote of 92 yeas to 349 nays.

Col. A. H. Sevier then offered a resolution indorsing President Cleveland's administration. Bedlam broke lose again, and for twenty minutes the voice of the chairman could not be heard above the din. After quiet was in a measure restored, the chair called for a viva voce vote, which resulted in the resolution's defeat by at least 3 to 1.

Mr. Sevier then called for the yeas and nays, which were ordered, but after ten counties had voted solidly against it, the resolution was withdrawn.

Twenty-five ballots were taken for state land commissioner without result.

The convention adjourned at 8 o'clock until to-day.

A Conservative and Moderate Republican Victory.

LONDON, June 29.—The press of London, Paris and Berlin mainly agree that the election of M. Casimir-Perier is a conservative and moderate republican victory, and a socialist and radical defeat. It is asserted that the murder of M. Carnot was planned in London on the evening of February 6, the next day after the execution of Anarchist Vaillant in Paris. It is also said that circulars commending the assassination were found among the papers seized at the Autonomic club by Police Inspector Melville.

Predisposed to Insanity.

CHICAGO, June 29.—In the Prendergast trial yesterday, Dr. Sarah Hackett Stevenson testified that she had examined the prisoner and found that the shape of his head indicated a predisposition to insanity.

Bachman's Baby

Buggies are here; 50 different styles; the most beautiful line ever shown in the city, and at prices to suit the times Don't fail to see them. We will sell you a buggy on payments.
BACHMAN BROS. & MARTIN Co.
mar20-dtf

Dr. Price's Cream Baking Powder Most Perfect Made.

USE WHITE LOAF FLOUR

"Nurse, what is the reason that so few diseases are treated intelligently?"

"Because few doctors investigate and discover true remedies themselves! Most of them merely experiment with theories and discoveries which they don't understand. This

Dr. Wheeler's Nerve Vitalizer

that I am giving you is a discovery not down in the books. It is the true remedy for your

Nervous Prostration

or any and all nervous troubles, such as Sleeplessness, Debility, and so on. It is a remedy applied intelligently by the discoverers themselves."

PRICE, $1.00 A BOTTLE

Inquire of druggists for free sample. If not found, write us enclosing five cents (stamps) for postage. The doctor gives free advice to any nerve disease sufferers. All welcome.

We offer $500 to any physician or chemist who can show by analysis or otherwise, that this remedy contains morphine, opium, cocaine, or any harmful drug.

The J. W. Brant Co. Makers ALBION, MICH. And at Clay St., New York

Sold by C. H. Dawson

This Month We Offer Extraordinary Values in

Mid-Summer Clothing

Coats and Coats and Vests, in Cottons, Alpacas, Mohair and Serges, in black and colors, medium, extra length and ministerial.

Wash Vests, white, tinted, plain and figured, single and double breasted.

Flannel Coats and Vests, in blue, grey and all the latest shades.

Cassimere Pants—Large line of light weight all wool Cassimere Pants at $3.00 a pair.

STRAW HATS to keep your heads cool, and our French balbriggan light weight Underwear at $1.00 a suit.

We invite you to call.

B. STINE Clothing Co.

COTTON WRAPPERS AND MORNING DRESSES.

12 dozen Ladies' Calico Wrappers, perfect fittin and well made, 75c each.

Choice styles printed Mull Wrapper, $1.50 each.

Best styles Irish Lawn Wrappers, very full skirts, made to special order with care, $1.75 each.

Ladies' Eancy Cotton Duck Suits, full skirt and stylish cut jacket, at $2.50 each.

Ladies' Duck Suits, late patterns of Princess Duck, stylish cut skirt and jacket, $3.50 each.

Ladies' Shirt Waist, material soft finish Percale, white India Linen and Satine, all sizes, 50c each.

Ladies' Laundered Shirt Waists, stylish collars and cuffs attached. $1.25 each.

Ladies' Silk Ties—Windsors, Tecks and Four-in-Hand, 25c each.

Bradley Bros
Dry Goods
Decatur Ill.

Agents Standard Patterns and Jouvin Kid Gloves.

The Very Latest Novelty.

Sterling Silver

TURQUOIS MARQUIS

RINGS,

Only 35c Each.

W. R. Abbott & Co.

Jewelers.

What

Shall you do to save your ducats,
is the subject for debate.

Buy your Children's Clothing,
Buy your Boys' Clothing,
Buy your Men's Clothing,
Buy your Hats, Caps and Furnishings

—OF—

The People's Clothier.

Admission Free, and Bargains Distributed without reserve. It makes no difference as to your creed, or what your destination is at the PEOPLE'S CLOTHIER.

Merchant Tailoring Added.

WILL NOONAN, Cutter.

C. J. BRYAN,

The People's Clothier,

Old Post Office Stand.

PHÆTONS, TRAPS.

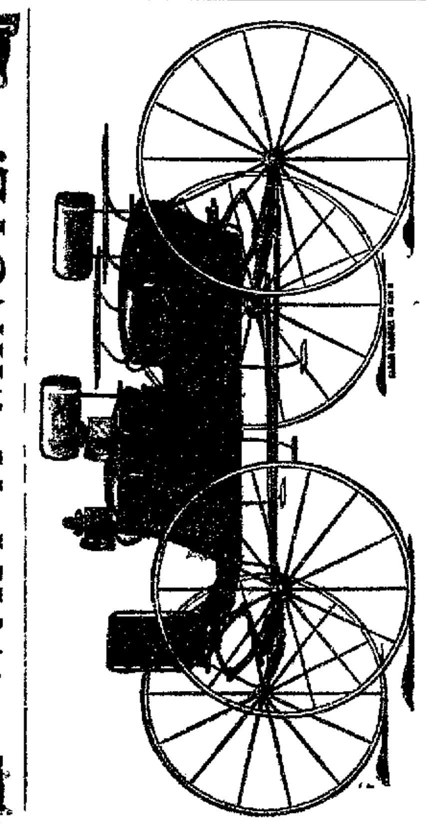

WAIT A MINUTE.

YOU CAN SAVE DOLLARS by buying your entire outfit of

J. G. STARR & SON,

Decatur's Largest Variety Carriages, Harness & Wagons.

Open Thursday and Saturday Nights.

BIRDSELL WAGONS.

If You Want Good Bread

Always ask your dealer for the

"White Foam" or "White Bread"

BRANDS OF FLOUR.

They are the best in the market. EVERY SACK GUARANTEED.

FOR SALE BY ALL GROCERS.

THE HATFIELD MILLING CO., Decatur, Ill

. B. Bullard,

FUNERAL DIRECTOR.

Has removed from Masonic Temple Block to Syndicate Block, North Main street, where everything pertaining to the funeral business is furnished and attended to the highest style of art. Calls day or night will receive prompt attention. In connection a receiving vault. Residence—222 West Williams street. Residence Telephone 128. Office 125.

Daily Republican

B. K. HAMSHER | W. F. CALHOUN.
HAMSHER & CALHOUN, Prop'rs.
DECATUR, ILLINOIS.

Entered at Decatur as second class mail matter.

TERMS OF SUBSCRIPTION.
By mail, postage paid, one year . $5 00
Delivered by carrier to any part of city
Per week, 10 cents; Yearly, in advance $5.00
Postal card requests, or orders through telephone No. 48, will secure early attention of carriers in any district.
Address THE EVENING REPUBLICAN, 125 South Water street, Decatur, Illinois.

FRIDAY, JUNE 29, 1894.

REPUBLICAN TICKET.

For Congress,
JOH J. A. CONNOLLY.
County Judge,
WILLIAM L. HAMMER.
County Treasurer,
CHARLES H. PATTERSON.
County Clerk,
JAMES M. DODD.
Sheriff,
JERRY P. NICHOLSON.
County Superintendent of Schools,
OHN G. KELLER.

IN MacVeagh the Democrats have found a man who claims he can give intelligent reasons why a man should be a Democrat.

THE Democratic platform declares in favor of a policy "which shall not take from the mouths of labor the bread it has earned." That is very kind, but the trouble with the policy is that labor under it has slim chance to earn bread to put into its mouth, the chief result of that policy being the public "soup houses" and general distress among the laboring people.

IN his speech after the nomination MacVeagh said a great many things, among which we note the following:

I know why I am a Democrat, and I can tell the people of this state why I am a Democrat; and I can tell them why they should be Democrats.

This probably accounts for his nomination, for if there is anything the Democratic party needs at this time more than anything else, unless it is votes, it is some man who can give a reason why, in the light of recent events, any man should be a Democrat.

That Platform.

The Democratic state platform makes the following remarkable declaration:

We endorse the action of President Cleveland and the public services of all Democrats in executive and legislative stations, in all things they have done to give force and effect to the principles of the party, as laid down by the Chicago convention of 1892.

This declaration is remarkable in view of the fact that the present administration has not done a single thing laid down by that platform. This is a broad expression but it is a fact nevertheless.

That platform declared protection to be unconstitutional, and favored a tariff for revenue only. There has not been the slightest attempt to carry out this declaration as a principle.

It declared against trusts, yet the Democrats have been in power sixteen months, and there has not been a single effort made to enforce the laws on our statute books against trusts, on the contrary we hear nothing about trusts, since it came into power, except the deal of Grover Cleveland and the party leaders with the sugar trust, whereby they propose to give that trust an advantage by which it can put $50,000,000 into its coffers without returning the government one single cent.

It promised the repeal of the Sherman silver purchase law, and yet, more Democrats voted against repeal than voted for it. Had it not been for the almost unanimous vote of the Republicans, in congress, in favor of repeal, the act would not have been repealed.

It promised free coinage of gold and silver, the gold and the silver dollar both to be of the same intrinsic value. This principle it has made no effort to carry out and never will.

That platform declared in favor of the repeal of "the prohibitory 10 per cent. tax on state bank issues," to open the way to Democratic "wild cat money," and yet, in a house with 96 Democratic majority that proposition was recently defeated.

It declared that a public office is a public trust, and reaffirmed the civil service declarations of the party in 1876; yet, as soon as the party returned to power it ignored the principles and the laws touching civil service and is now engaged in an effort to starve out the civil service commission.

It declared in favor of a vigorous foreign policy, and yet, the first thing the party did was to haul down the American flag at Honolulu and attempt by intrigue to restore a discredited queen to power, and in doing so brought the whole country into disgrace.

It declared sympathy for the soldiers and sailors of the Union in the war, and in favor of liberal pensions, and yet the party, on the contrary, dropped 12,000 pensioners from the rolls, and attempted to discredit and disgrace them but cowered before public disapproval and restored them to the rolls, thus exposing the fact that they were dishonestly dropped from the rolls.

This is the story of Democratic inconsistency, and it comes with very bad grace, when a party has so effectually evaded its platform, to presume upon the ignorance of the people with the declaration made in the Springfield platform in an effort to endorse President Cleveland and his congress, neither of which, nor all together, have the power to legislate in a single important particular in the interest of the people.

Greshamizing.

There is a difference in the motives of men who left the Republican party to vote with the Democrats. In 1884 when Blaine was a candidate for president on the Republican ticket, a large number of Republicans, headed by George William Curtis, left the party and became Mugwumps. That is to say, they did not renounce Republicanism, but left the party temporarily to support Grover Cleveland in preference to Blaine, because with Blaine at the head of the ticket, the party, to their notion, was too beastly American for their anglo-maniacal habits. Those people did not expect to remain out of the party. On the contrary, they expected sooner or later to assume a dictatorship over it, modify its Americanisms and conduct its affairs; but the conditions have never been favorable for their return and they have never been invited to return.

The other class consists of men who leave the party because they have failed to get what they want from it, and join the Democratic party for office. Instead of Mugwumping, this is Greshamizing. The leaders are the Greshams and the MacVeaghs. They are political free-booters, without conscience and without political honesty. "Anything to get office" is their hidden motto, while the sign they display is "pure politics." Their dishonesty is best illustrated by the fact that, after they have affiliated themselves with the Democratic party, no matter what frauds that party may be guilty of, you never have heard them complain nor even deplore the fact that such things exist. This is true as to the Chicago elections, where it has been proved beyond the possibility of doubt, that the ballot boxes were stuffed in the interest of Hopkins and the Democratic ticket. It is true as to New York and Gravesend, where the Democratic leaders committed the most treasonable frauds at the ballot box, and for which many of them are in the penitentiary, while others fled the country. When a man Greshamizes, election frauds cease to disturb his conscience, for he has become a beneficiary of stolen goods.

How's This!

We offer One Hundred Dollars reward for any case of Catarrh that cannot be cured by Hall's Catarrh Cure.

F. J. CHENEY & Co., Toledo, O.

We, the undersigned, have known F. J. Cheney for the last 15 years, and believe him perfectly honorable in all business transactions and financially able to carry out any obligations made by their firm.

WEST & TRUAX, Wholesale Druggists, Toledo, O.
WALDING, KINNAN & MARVIN, Wholesale Druggists, Toledo, O.

Hall's Catarrh Cure is taken internally, acting directly upon the blood and mucous surfaces of the system. Testimonials sent free. Price 75c per bottle. Sold by all druggists.

HENRY LABOUCHERE has been sat upon by the Anti-Lords Conference. Such a display of courage on the part of the conference should make the Lords tremble.

Free Pills.

Send your address to H. E. Bucklen & Co., Chicago, and get a free sample box of Dr. King's New Life Pills. A trial will convince you of their merits. These pills are easy in action and are particularly effective in the cure of Constipation and Sick Headache. For Malaria and Liver troubles they have been proved invaluable. They are guaranteed to be perfectly free from every deleterious substance and to be purely vegetable. They do not weaken by their action, but by giving tone to stomach and bowels greatly invigorate the system. Regular size 25c per box. Sold by King & Hubbard Druggists. dm

"MAN wants but little here below," but there should never be any doubt as to where he gets it.

Why Do You Cough?

Do you not know that Parks' Cough Syrup will cure it? We guarantee every bottle. There are many Cough Syrups, but we believe Parks' is the best and most reliable. Sold by W. F. Neisler.

NO GRIPING, no Nausea, no Pain, when DeWitt's Little Early Risers are taken. Small Pill. Safe Pill. Best Pill. C. H. Dawson.

Dr. Price's Cream Baking Powder
World's Fair Highest Award.

You Can

Buy more good, right-up-to-date merchandise of us than any other house in this city for your dollar.

Come in and ask to see those Duck Suits for $1.98 worth $2.50.

For 30-inch Battiste at 7c, worth 10c.

For Untrimmed Hats and Sailors at 15, 20, 25, 30, 40 and 50c, worth double.

Hosiery, Mitts, Belts, Belt Buckles, Silk Belting and all such novelties at the lowest prices ever known.

Large lines of Ladies' Waists from 45c up all go at cost.

INVESTIGATE.

S. G. Hatch & Bro.,

131 East Main Street.

Geo. W. Jones & Co.

Summer is here and so are we, with as Complete a Line of Fine

READY MADE CLOTHING

AS EVER WAS SHOWN,

See Our Cutaway Suits, $8.50, $10.00, $15.00.

Our Winner $10.00 Suit

Our ODDS AND ENDS SALE is still a success. Call and see our Seven Bargain Tables.

GEO. W. JONES & CO.,

CLOTHIERS.

* **Mr. W. S. Green has charge of our Merchant Tailoring Department.**

When Lovely Woman Stoops to Folly,

and continues to use the old-fashioned, so-called soaps, which destroy clothing and clean nothing; soaps which are costly at any price, ineffective, labor-increasing and wasteful, instead of using

Santa Claus Soap,

And Finds Too Late that Men Betray,

bad temper when their collars, cuffs and shirts, and the household linen, are ruined by cheap, wretched soaps;

What Charm can Soothe her Melancholy?

Why! Santa Claus Soap

To-Be-Sure!!

Sold by all Grocers. Manufactured only by
N. K. FAIRBANK & CO., - - Chicago.

FIZZ, BANG,
SMASH, CRASH!

Young America, his Uncles, Cousins and Aunts.

THIS REMINDS US that Decatur Fourth of July Headquarters this year are

AT WINGATE'S.

YOU CAN GET

Sky Rockets,	Roman Candles,	Meteor Mines,
Pearl Battery,	Triangles,	Pin Wheels,
Serpents,	Flower Pots,	Whistling Bombs,
Snake Nests,	Toy Pistols,	Torpedoes,
Fire Crackers,	Greek Fire,	Chinese Lanterns,
Flags, all sizes,		

At prices so low everybody can buy.

CARPETS

WILTONS, AXMINSTERS, VELVETS, BRUSSELS, MOQUETTES, INGRAINS, OILCLOTHS

REMNANTS.

This week's sale of Remnants in Linoleums and Oil Cloths; Carpets, all grades, over 2,000 yds; Mattings, in great variety, 1,500 yards. Lace, Silk, Chenille and Swiss Curtains. Window Shades, 10c and up. Wall Paper, 5c and up.

This eclipses any previous spring sale for quality, style and price. COME EARLY.

ABEL CARPET & WALL PAEPR CO.

PILLSBURY'S BEST IS THE BEST

The Best is the Cheapest. Never use poor flour. It does not pay. It is cheaper to pay 25 cents, or even $1.00, per barrel more for Pillsbury's Best than for medium brands of cheap John flour.

ASK FOR IT. BUY NO OTHER.

[illegible] BLACK & SONS, Best. Agts.
PEORIA, ILL.

BIG MARK

Boys'

$2.50 and 3.00 Suits, 4 to 14 ye $1.98 choice.

$3.50 and 4.00 Suits at 2.90 choice.

$4.50, 5.00 and 6.00 Suits at your choice.

The finest suits at $4.90, 5.90, sold up to $10.00.

Blouse Suits, all washable sui to 8, at $1.29.

Cloth and Flannel Blouse Sui 98c, at $1.40 and 2.00, &c., &c., w nearly double.

Junior and Jersey Suits, boys 3 years, *all* marked down. Price *lowest* ever quoted.

Boys' Suits, ages 12 to 18 yea $5.00 and 6.00 suits at 3.90.

In Order to Redu Prices on all

Ottenhei

Reliable Clothes

Telephone 182.

S. H. SWAIN,
Veterinary Surgeon,
127 South Franklin St., Decatur, Ill
Residence 726 West Decatur St.
TELEPHONES Office 44 Residence 420

C
Ladi
A
AN

REID'S German COUGH AND KIDNEY CURE.

IT CURES CROUP

Contains no Poison.

Reid's German Pills cure Constipation and Malaria.

Sylvan Gum purifies the breath

To
us d
Gaso
T
in fiv
the b
do not
This w
dition

PATENTS

C. A. SNOW & CO.
Washington, D. C.

BOGGS, FRAZER & CO
315 RIALTO CHICAGO
Chicago Board of Trade
Corn Exchange Bank

TELEPHONE 42.

B. I. STERRETT
ATTORNEY AT LAW
OFFICE Over Pryan's China Store Decatur

C. L

ones & Co.

e and so are we,
te a Line of Fine

DE CLOTHING

VAS SHOWN,

, $8.50, $10.00, $15.00.

0.00 Suit

S SALE is still a success.
rgain Tables.

NES & CO.,

HIERS.

harge of our Merchant Tai-

---

toops to Folly,
the old-fashioned, so-called
clothing and clean nothing;
dy at any price, ineffective,
wasteful, instead of using

laus Soap,

t Men Betray,
eir collars, cuffs and shirts,
inen, are ruined by cheap,

e her Melancholy?
ap

Sure!!

factured only by
CO., - - Chicago.

ASH!
his Uncles, Cousins and Aunts.
at Decatur Fourth of July
re
NGATE'S.

n Candles,	Meteor Mines,
les,	Pin Wheels,
r Pots,	Whistling Bombs,
istols,	Torpedoes,
Fire,	Chinese Lanterns,

y can buy.

PETS.
MOQUETTES INGRAINS RUGS OIL CLOTHS

NTS.

Remnants in Linoleums and
ets, all grades, over 2,000
great variety, 1,500 yards.
ille and Swiss Curtains.
10c and up. Wall Paper,

evious spring sale for qual-
E EARLY.

ET & WALL PAEPR CO.

PILLSBURY'S BEST
IS THE BEST

The Best is the Cheapest. Never use poor flour. It does not pay. It is cheaper to pay 40 cents, or even $1.00, per barrel more for Pillsbury's Best than for mud-rat brands of cheap John flour.

ASK FOR IT. BUY NO OTHER.

HORACE CLARK & SONS, Gen'l. Agts.
PEORIA, ILL.

BIG MARK-DOWN SALE

OF

Boys' Clothes.

$2.50 and 3.00 Suits, 4 to 14 years, $1.98 choice.

$3.50 and 4.00 Suits at 2.90 your choice.

$4.50, 5.00 and 6.00 Suits at 3.90 your choice.

The finest suits at $4.90, 5.90, 6.90, sold up to $10.00.

Blouse Suits, all washable suits, 3 to 8, at $1.29.

Cloth and Flannel Blouse Suits at 98c, at $1.40 and 2.00, &c., &c., worth nearly double.

Junior and Jersey Suits, boys 3 to 7 years, *all* marked down. Prices the *lowest* ever quoted.

Boys' Suits, ages 12 to 18 years—$5.00 and 6.00 suits at 3.90.

Boys' Suits $7.00, 7.50 and 8.00, your choice at 5.90.

$10.00 and 12.00 Suits at 8.80.

$13.00, 14.00, 15.00 and 16.00 Suits, your choice $12.87.

Special Shirt Waist Sale.

All of our Mothers' Friend Boys' Waists. They come separate bands. No buttons tear off.

50c waists at 39c.
75c waists at 59c.
$1.00 waists at 79c.
BLOUSE WAISTS.

Boys' Moleskin Pants, ages 4 to 10, at 19c.

In Order to Reduce Stock we have Cut Prices on all Light Weight Suits.

Ottenheimer & Co.,

Reliable Clothes, Hats and Furnishings,

Telephone 182. *MASONIC TEMPLE.*

S. H. SWAIN,
Veterinary Surgeon,
127 South Franklin St, Decatur, Ill.
Residence, 296 West Decatur St.
TELEPHONES Office, 843; Residence, 120.

REID'S German COUGH AND KIDNEY CURE.
IT CURES CROUP.
Contains no Poison.
Reid's German Pills cure Constipation and Malaria.
Sylvan Gum purifies the breath.

PATENTS

Caveats, and Trade-Marks obtained, and all Patent business conducted for MODERATE FEES.
Our Office is Opposite U. S. Patent Office and we can secure patent in less time than those remote from Washington.
Send model, drawing or photo., with description. We advise, if patentable or not, free of charge. Our fee not due till patent is secured.
A Pamphlet, "How to Obtain Patents," with cost of same in the U. S. and foreign countries sent free. Address,

C. A. SNOW & CO.
OPP. PATENT OFFICE, WASHINGTON, D. C.

BOOGE, FRAZEE & CO.
315 RIALTO, CHICAGO.
Members of the Chicago Board of Trade
GRAIN, PROVISIONS and STOCKS
Bought, Sold and carried on Margins.
Reference: CORN EXCHANGE BANK
Market Letter Free.

B. I. STERRETT
ATTORNEY AT LAW.
OFFICE Over Bryan's Clothing Store, Decatur.

CLOSING OUT

Our Stock of

Ladies' Waists and Suits and Boys' Waists

AT COST.

Bargains in all Summer Goods.

ANTHONY & WEBB,

135 EAST MAIN STREET.

Notice to Gasoline Consumers.

To those who purchase Gasoline Stoves of us during the next thirty days we will sell Gasoline at

Ten Cents per Gallon,

in five gallon lots, delivered. Our Gasoline is the best quality, is twice strained and as we do not handle coal oil we never mix the two. This will always keep your stove in good condition.

TELEPHONE 42.

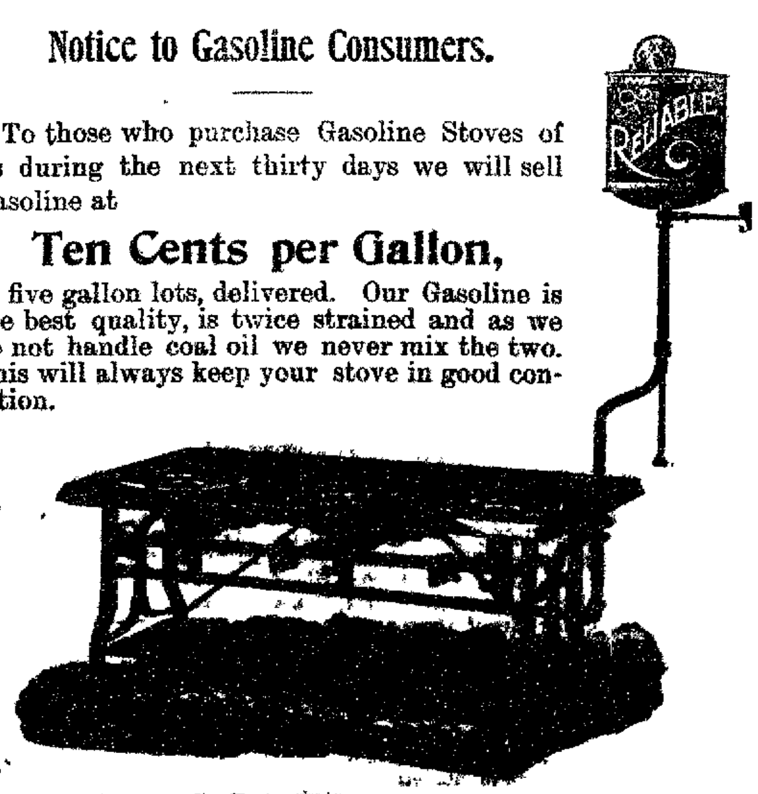

C. L. GRISWOLD & CO.

Daily Republican

"From Peristyle to Plaisance; or, The White City Picturesque."

Together with a brief illustrated history of the World's Columbian Exposition, in 8 parts. Numbers 1, 2, 3 and 4 now ready for delivery. Practically free. See

CLOYD,

The People's Grocer,
144 EAST MAIN STREET.

FRIDAY, JUNE 29, 1894.

LOCAL NEWS.

DENZ & SON, TAILORS.

CREAMO, Creamo.

CREAMO the newest.

LARGE line of face powders at Irwin's Drug Store.

CREAMO the most delicious.

SMOKE the old reliable K. & W. cigars. mar25-dtf

FINEST chocolate ice cream soda in the city at Irwin's fountain.

Born, to Mr. and Mrs. John Gunther, 338 North Broadway, June 28, a son.

BICYCLES TO RENT, DODD & SANNER Co., 153 Merchant St. apr18-dtf

GO TO Henry Bros.' bakery for all kinds of cakes, pies, etc. sept26-dtf

THIS evening Mrs. Harry Shlaudeman will entertain the Psalmas Division of the Woman's Club at her home in Riverside.

GENTS, have your silk hats cleaned and ironed at Chilson's Dye House, 134 South State street. 22-d1w

LAST evening Mike Cuttle was arrested by Officer Park on an indictment for burglary and larceny. He is accused of having entered the Dressen place.

DAYS full of the sunshine of health are those which follow the use of Dr. Wheeler's Nerve Vitalizer. Sold by C. H. Dawson.

WE will make you any kind of a parlor suit you want. Patronize home industry. BACHMAN BROS. & MARTIN Co. mar20.dtf

ELEGANT fruits, fresh country butter and choice family groceries every day at Philip Kemper's store 757 North Water street.

GO TO the Spencer & Lehman company for wood pumps, iron pumps, force pumps and pump repairs. feb6-d&wtf

It will pay you to deal at the C. B. Prescott music house. Call there and see the famous Haines Upright pianos. None better on the market.

THE Buyers' and Merchants' Benefit Bureau saves you 4 per cent on your entire living expenses. Call upon the manager, L. Chodat and learn how. dec16 dtf

THE funeral of Miss Lizzie Rankin occurred yesterday afternoon from the Presbyterian church. Rev. W. H. Penhallegon delivered the sermon. The I. O. G. T. Faithful lodge, of which Miss Rankin was a member, attended in a body. The interment was at Greenwood.

RUDE the tailor's prices for cleaning and pressing; Suits cleaned and pressed $1 50 pants cleaned and pressed 50c, suits scoured and pressed $2.50, pants scoured and pressed 75c; repairing of all kinds. Work called for and delivered. Telephone 262. Room 6, Syndicate block. May14 dtf

THE Spencer & Lehman company have the exclusive agency for the celebrated Troy Carriage company's surreys, also for the Henney Buggy company's full line of goods. A full assortment of carriages, buggies, road wagons, etc., constantly on hand. Prices cheap and work warranted. jun 28 dtf

THE most timely warning that can be given to parents at this particular season of the year is to apprise them that the toy pistol is more fruitful of fatalities and accidents than all other Fourth of July appurtenances combined. And next to this dangerous instrument come those harmless looking devices for snapping caps and torpedoes. All implements of this character are to be shunned and the danger of using them cannot be too vividly impressed upon the young.

Dr. Price's Cream Baking Powder
World's Fair Highest Medal and Diploma

ROCK PLASTER

Is the best and cheapest in the end of any wall plaster made in this country; costs but little more than common mortar, and we guarantee it superior in every respect. Read testimonial from one of the largest plastering firms in the state:

AKRON, ILL., Jan. 22, 1893.

After 16 years' experience in plastering with lime and patent mortars, we are loud in praise of your Rock Plaster, considering it the best plaster we have ever used. During the past year we have used nearly three hundred tons and it has given entire satisfaction.

SAWYERS & GEER,
Contracting Plasterers.

We can furnish hundreds of testimonials from all over the state.

DECATUR ROCK PLASTER CO.
341 & 343 East Mason St.
Telephone 233. may12-tf

BY THE RELIEF CORPS.

Surprise Visit and Gifts to Mrs. President Harwood at Her Home.

In the near future Mrs. K. Harwood, the popular president of Woman's Relief Corps, No. 4, will depart for New England to visit her daughter, Mrs. William Chase Conant, Summerville, Mass. It is her purpose to remain in the east until fall. The members of the Corps thought it would be the proper thing to give their worthy president a send-off surprise party in the nature of a farewell, and last night the plan was successfully carried out through the personal direction of Mrs. Effie R. Kennedy and other ladies. The members of the corps, escorted by the officers and comrades of Dunham Post, assembled at the Kennedy home early in the evening, and at the appointed hour at the word of command the party, which had sent out trusty scouts to ascertain whether or not all conditions were favorable, moved quietly in a body upon the Harwood premises at the corner of Morgan and Eldorado streets. The presence of the invaders was not known to Mrs. H. until she came around the corner of the house, to be confronted by her friends, all of whom were given a warm welcome as soon as the shock of the surprise passed away; and in doing the honors of the pleasant occasion Mrs. Harwood was assisted gracefully by Mrs. Kennedy, Mrs. Spalding, Mrs. Segar, Mrs. Badenhausen and Mr. Harwood. The dwelling was brightly illuminated and a locomotive headlight, No. 144, was used to light up the lawn, where the large company sat upon chairs and engaged in social converse. The surprise visit was only a part of the plot. There was to be another testimonial of love and esteem for President Harwood, and at the proper time it was developed. It was the presentation from the Corps and G. A. R. comrades of a dozen solid silver teaspoons in a satin-lined case, each spoon bearing the initial "H." neatly engraved on the handle. The ceremony of the presentation was witnessed on the east porch, when Commander J. F. Steele, of Dunham Post, 141, G. A. R., representing the Woman's Relief Corps, said:

"Mrs. President Harwood: In their behalf at the command of the ladies comprising the corps of which you are the honored president. I address you this evening. I had fondly hoped that the trials of my service life were over, but I realise now as in the past that obedience is a soldier's duty. Yet I approach the performance of the pleasant task assigned me with great trepidation. In presenting to you this slight token of the profound esteem and high personal regard in which you are held by the donors, I am assured that I but voice their sentiments in expressing the wish that you may have many like occasions for thanksgiving and that in the declining years of your life you may have that which should accompany old age—honor, love, obedience, troops of friends."

In accepting the souvenir gift Mrs. Harwood made a felicitous response, expressing her gratitude, and assuring her kind friends that she would ever remember the occasion with pleasure and as one of the happiest occurrences in her life. And then everybody joined in the applause. Mr. Harwood called out from the crowd: "Jim, what was that you said about 'declining years'?" which enquiry occasioned general laughter. It is supposed that the commander made a satisfactory explanation, for during the evening all were chatting merrily together.

Refreshments were served to all in the dining room—pine apple flavored frappe and several varieties of delicious cake, and then there was mandolin music by Cecil Jack, Robert Vail, Gus. Johnson and Roy Wilson, besides piano and vocal music. The parlors were fragrant with the perfume of flowers, and in addition to the spoons the hostess was the recipient of clusters of Marechal Neil roses. It was a happy occasion all 'round and it was a late hour when the company spoke farewells and left for home.

Leaves for Another Field.

W. O. Washburn, assistant superintendent of the Metropolitan Life Insurance company of New York, and who has had charge of the Decatur district, left to-day for Logansport, Ind., where he will take charge of seven districts as superintendent, having his headquarters in that city. Mr. Washburn has been in Decatur over a year, and is a pleasant gentleman, an indefatigable worker, and is entitled to the success that attends him as an insurance man. He has issued in the neighborhood of 3900 policies on the industrial plan, and about $30,000 in old line policies. He is entitled to congratulations and well wishes of his friends on his promotion.

T. A. Robbins and R. G. Haase, who have been working under Mr. Washburn in this city, will succeed to the management here, and will have full charge of the Decatur district. These gentlemen are well qualified for the work left in their hands, and the field will not be allowed to suffer on their account. They are excellent gentlemen and fully understand their business, and will treat everybody right.

Base Ball.

The wall carriers and the Calumets locked horns yesterday in a game of base ball at the Calumet grounds, and the Calumets fell by a score of 9 to 7 in six innings. The Calumets and the Y. M. C. A. nine are playing ball this afternoon.

ANOTHER HUNDRED

Judge Vail Calls for More Petit Jurymen in Court.

Another section of one hundred names was taken out of the tin box last evening, those drawn being required to serve as petit jurymen in the circuit court in the murder case. Extra bailiffs were appointed to serve the papers. They are John Froman, A. Q. Ghar, R. Ellery Kirkonde and A. W. Heath. They were required to hunt up these jurymen.

FROM DECATUR.

Ed. Aungst, George Fisher, W. Hopping, Henry Smock, J. S. Dempsey, W. W. Bundy, J. Kenady, Ed. Downey, J. L. Morgan, C. W. Frew, W. Best, O. C. Stafford, Thomas Quinn, S. M. King, C. B. Hathaway, J. A. Swearing, Henry Huesing, J. N. Murphey, J. A. Rothe, C. B. Grat, M. F. Mets, Jacob Wrans, William F. Martin, C. D. Sims, Charles M. Caldwell, Samuel M. Bride, George Yaeck, J. P. Kennedy, F. Werner, L. N. Cope, J. W. DeWitt, [illegible] Michl, Albert Leach, W. R. W[illegible], L. M. Lee, G. W. Stoy, Henry K[illegible], Swisher, John Seifert, W. Lindsey, O. L. Foster, C. F. Butsbach, G. W. Myers, F. H. Wright, Charles Lorxwiler, William Brown, W. T. Dillehunt, H. Wagner, James Allsup, Charles Smith, Bryant Hart, Jesse Fisher, Richard Russell, I. C. Hardy, Robert Dixon, C. M. [illegible]

FROM THE COUNTRY.

S. N. Peck, Frank Bromley, John Patten, J. L. Morganstine, Lawrence Delaney, Milt Kline, J. F. Roberts, [illegible] Bilby, Frank Hiser, Harry Dinge, A. P. Bean, Wesley Cartwright, A. T. Jones, T. C. Travis, L. Stonebreaker, John Abert, John Carroll, jr., J. W. K[illegible], W. R. Adams, H. Small, Lewis S[illegible], D. Bricker, Henry Mondobaugh, Charles Sleeter, C. C. Ballard, W. H. A[illegible], George Mertz, J. F. Roberts, W. R. Hunter, David Patterson, Frank [illegible], T. T. VanAllen, Ed. Kitch, Wm. Adams, T. H. Barr, Levi Gray, E. P. Bowden, W. A. Gray, E. Jacques, D. G. Giffin, T. S. Morrison, D. A. Sites, J. W. Biddel

S. S. Convention.

The Decatur township Sunday School convention will be held on Sunday, July 1, at 4 o'clock p. m., at Grace M. E. Mission, corner North Broadway and East Herkimer streets. This is to be the third of a series of ten to be held this season in different parts of the city.

SUBJECT—The Parable of the Sower. *Mark iv., 3-8.*

GOLDEN TEXT—"Whatsoever a man soweth, that shall he also reap." *Galatians vi., 7.*

PROGRAM.

Singing—"Bringing in the Sheaves"
Reading of Scripture — Mrs. A. W. Conklin
Prayer — Mrs. J. F. King
Song by School.
Address — W. R. Scroggs
Singing.
Address — Rev. H. H. [illegible]
Singing—School
History of Sunday School — [illegible]
Primary — Mrs. J. W. [illegible]
Collection
Singing—School
Benediction — Rev. H. H. [illegible]

Hay Cutting

The *Orange Judd Farmer* says experiments show that early cut hay brings more value than late cut. The proper time to commence cutting is as nearly as possible at the period of blossoming. All ruminating animals [illegible] ter on hay cut at that time, but horses seem to prefer it made from grass more advanced. Make the hay for horses last. In cutting the hay crop start the mower as soon as the dew has dried off in the morning. In a short time distribute the grass evenly with the tedder that it may all reach the same degree of dryness. Cutting at this stage will invariably give the most palatable and nutritious hay for all dairy cattle and sheep.

Social To-Night

The program for the sociable and entertainment of Decatur Lodge, I. O. G. T., is as follows:

Vocal Solo — [illegible]
Recitation — Miss [illegible]
Violin and Organ Duet — William and Miss [illegible]
Dialogue — Flora Ketcham and [illegible]
Vocal Solo — Miss [illegible]
Recitation — [illegible]
Solo — [illegible]
Recitation — [illegible]
Guitar and Violin Duet — William and Miss [illegible]
Recitation — [illegible]
Cello Solo — [illegible]
Short Address — Dr. [illegible]

Resigned His Principalship

E. P. Irving has resigned his position as principal of Brown's Business College in Decatur and severed his connection with the company. The change took place over a week ago. Mr. Irving has taken an interest in the manufacturing business of R. Faries and is already in the office, having returned Wednesday of this week from his wedding tour. He is a good business man, has been a success as principal of the college and doubtless will be as much of a success in his new line of work.

Free.

To the ones who wear Tan shoes. There is a prejudice against the high color shoes, for the reason so few know how to take care of them. A shoe when used a month should look better than when new. Anyone purchasing a pair of shoes or slippers at Power's shoe store, can have a package of our Improved Tan Dressing, free. We will also dress your old shoes (bought of us) free. june25-d&w1

Fine Tailor Shop.

We are now at home in our new location, 239 North Water street, with a fine line of seasonable goods, which we are prepared to make to order at the lowest possible prices. It will be to your interest to see us before placing your order. The very best workmanship is guaranteed, and in style and fit we can not be surpassed. N. T. WARNOCK.

Daily Republican

The Newest. The Latest. The Most Delicious.

Creamo,

Cold and Sparkling,

—AT—

Dawson's Fountain Only,

Corner Main and Water Streets.

SHELLABARGER'S WHITE LOAF PATENT DECATUR, ILLINOIS

FRIDAY, JUNE 29, 1894.

PERSONAL MENTION.

D. W Brenneman has returned from Chicago

Miss Hannah Baker has returned from Springfield.

Dr. Reid went to Lintner this morning on professional business.

Mr. and Mrs. Ed. Mattes have returned from their bridal trip.

Mrs Charles Warfield and children have returned from Hidalgo.

F, M. Pratt and Newt. Davis are at Spring Lake on a fishing trip.

W. P. Knode and family have returned to their home in Indianapolis.

W. A Cash has returned from a business trip through Kentucky and Indiana.

Born, to Mr. and Mrs John Gunther, 323 North Broadway street, June 28—a son.

Mrs. Ruddock and children returned this morning from a visit with friends near Oreana.

Harley Armstrong is home from Chicago to spend the Fourth with his parents, Mr. and Mrs. John Armstrong.

Miss Spencer, who has been attending school in New York for the past year, returned home yesterday to spend the summer vacation with her parents, Mr. and Mrs. Read Spencer.

Frank Priest has been lying seriously ill at his residence on North Main street, adjoining the Syndicate block. Mr. Priest's condition was somewhat improved last evening and he was able to sit up.

Mrs. Harry Shlaudeman will entertain the evening division of the Woman's club to-night at her home in Riverside Place. A ride on the steamer on the Sangamon will be one of the features of the evening.

Major S. P. Tufts, of Centralia. vice president, and Captain John W Hartley, state secretary, left to-day for Sullivan, to complete arrangements for the state meeting of the Illinois Mexican War Veterans' association to be held there in the near future.

Ed. Harpstrite has returned home after a trip to Omaha, Neb., and Cedar Rapids, Ia At the latter place he visited his son-in law, Pete Ullrich, who was formerly in the grocery business on East Main street. Mr. Ullrich is now conducting a retail and wholesale grocery store at Cedar Rapids and is doing a splendid business.

Very Rev. Father P. J. Mackin left last night for Chicago to visit a few days with his brother, Rev. Michael T. Mackin. At St. Brendan's church, where the latter is pastor, on Sunday, Rev. Mackin, of Decatur, will deliver the sermon. The occasion is the first appearance in Chicago of his cousin, Rev. Father Frank Carragher, who was recently ordained in Baltimore and who has been assigned to the diocese of Chicago.

Sales of Real Estate.

D. W Brenneman to Eli Brenneman and W P. Shade each the undivided ½ of the south 30 feet of lot 7 in block 10 of Allen, McReynolds & Co.'s addition—$3,125

V. Barber to Samuel Weaver, 80 acres in 22, 17, 2 east—$7,200.

S J. Wiss to A. T. Summers, lots 17 and 18 in block 5 of Crowder & Cornthwait's addition—$2,400.

W G. Corne to Lucy Corne, lot 3 in block 1 of Solana Place—$1.

George Corne to Lucy Corne, lot 2 in block 1 of Solana Place—$1.

Matilda J. Moore to T. A. Pritchett, lot 16 in block 1 in Bellevue Place—$350

Adam M. Hoy to Draper & Webb, deed to lots 2 and 3, block 7, Railroad addition to Macon—$790.

Benj H. Nighswander to Edna A. Davidson, deed to lot 8, block 1 M. F. Kanan's addition—$1400.

It is pleasant to know that Harriett Beecher Stowe at 82, though not by any means in robust health, is stronger in mind and body than she was a year ago, when her condition gave great concern to her friends.

Emperor William of Germany is composing songs because Frederick the Great indulged in that occupation. If William's songs aren't better than Frederick's, posterity won't thank him.

Henry Labouchere has been sat upon by the Anti Lords Conference. Such a display of courage on the part of the conference should make the Lords tremble

In a recent sketch of Rudyard Kipling *Vanity Fair* of London said that he has now made his home in Vermont, of Central America.

The decline of Coxeyism is proved by the fact that the dime museums no longer bid for the leaders.

"Man wants but little here below," but there should never be any doubt as to where he gets it.

WILL BE A GALA DAY.

The Decatur Cycling Club Races on the Fourth.

Everything now indicates that the races to be given by the Cycling club at the Decatur Trotting association track on the morning of July 4th will be a great occasion. The prize committee have reported the following partial list of prizes offered by the merchants:

A regulation bicycle cap by Cheap Charley.

A Belknap, Johnson & Powell silk umbrella by Anthony & Webb.

A solid comfort racing saddle, 13½ oz. by Dodd & Sanner Co.

A bicycle suit by the Decatur Cycling club.

One half gallon of witch hazel by Amstrong Bros.

One pair of bicycle shoes by the F. H. Cole Shoe Co.

Two prizes, Irene bicycle locks with hardened nickel chain by the Miller Lock Co.

Bicycle belt by Paul Hiekisch.

A traveling grip by the Race Clothing Tie and scarf pin by C. J. Bryan.

A hammock by the H. Mueller Gun Company.

A Bridgeport cyclometer by the Lytle & Eckels Hardware Company.

A Kinglet bicycle lamp by the Morehouse & Wells Co.

A hat by Geo. W. Jones.

The committee are still out and it is expected that by evening the list will be greatly enlarged.

THE ENTRIES.

The entry list so far includes the following:

For the Five Mile Handicap—

1. Ed. Eckels.
2. M. Johnson.
3. Ira Clokey.

For the fifteen-mile handicap—

1. Ed. Eckels.
2. M. Johnson.
3. L. E. Rogers.
4. C. M. Hurst.
5. A. S. Robinson.

As usual the entry list is neglected until a day or so before, and a large number will enter to-night and Saturday night. It is expected that there will be over twenty-five entries in each race.

A House on Fire.

There was a little fire this afternoon at the home of Mrs. James Glore, 412 South Main street, which brought out the No. 1 department and a big crowd. It was caused by the ceiling taking fire in the kitchen, where Mrs. Glore had been engaged in baking bread several hours. John G. Imboden went over quickly from across the street, and by using a garden hose succeeded in keeping the fire down until the firemen arrived. The damage is slight, and the loss is fully covered by insurance. Mrs. Glore fortunately saved all of the bread that was in the stove, and kind neighbors came in to quiet her nerves and fan her until she became less excited and more comfortable.

Enjoined from Abating a Tax.

A lawsuit was commenced at Bloomington Thursday by Henry T. Kummer, a tax-payer, to enjoin the Mayor and City Council of Bloomington from abating a special tax of $261 made against the St. Joseph's hospital of that city, a Catholic institution, for the opening up of a street. The Council decided to abate the assessment on the ground that the hospital is a charitable institution, and Kummer asks that the Council be enjoined from doing so. Judge Tipton in chambers granted a temporary injunction.

No Jury Yet.

The drag in the John B. Creekmur murder case still continues. The lawyers are still trying to get a jury. Nearly every man examined has an opinion in reference to the case which will take evidence to remove, or he has conscientious scruples about inflicting the death penalty, and then there are men who are members of the Knights of Pythias order, of which order the defendant is a member, and they are always excused. Only six jurymen thus far have been secured.

Killed His Father.

Frank Wise, who is charged with kicking his aged father in such a cruel manner as to cause his death, has been placed in jail at Rockford. After his injuries the father made a will in which Frank was cut off with $100. The estate is a large one.

The case of Chet Hammond and Bill Dill, who were charged by Elizabeth Goodrich with disorderly conduct, came up for trial before Justice Provost this forenoon, but was dismissed when it was proved that the trouble occurred without the city limits.

John Scherer, of Mascoutah, who was mangled by falling under a self binder Saturday, died yesterday The accident was caused by the team frightening at the discharge of a gun.

Decatur Gun Club

The Decatur Gun Club will meet at 7:30 o'clock to-morrow evening at the H. Mueller Gun Co. store.

Bishop Williams of Connecticut, the Presiding Bishop of the Episcopal church though a very old man, is in vigorous health, and does all the work pertaining to his office without any trouble.

Dr. Oliver Wendell Holmes has gone to his Summer home at Beverly Farms.

ORGANIZED TO-DAY.

Under the Title of the Decatur Athletic Association.

At a meeting of representatives of the Y. M. C A, the Iroquois Ball club, the Calumet base ball club, the Decatur Cycling club, the Independent Gun club and the Geo. W. Jones Base Ball club, this morning at the office of Chas. T. Haigh, the organization of the Decatur Athletic Association was perfected by the election of the following officers:

President—Chas E. Schroll.
Vice President—C. M. Hurst.
Sec. and Treas.—C. T. Haigh.
Board of Directors—S. S. Dixon, of the Y. M. C. A.; Bob Spaulding, of the Iroquois; Chas. Schroll, of the Calumets; C. M. Hurst, of the Bicycle club, Chan. Powers, of the Gun club; and Geo. W. Jones for the Geo. Jones club

It was decided to lease a 40 acre space in the Johns pasture northwest of Riverside for five years The matter has been under consideration several days, and meets with considerable favor. The grounds are located on the Riverside branch of the electric street railway, and only a few minutes' ride from the very center of the city. The extreme dimensions inside the fence will be 450x350 feet. A base ball diamond will be laid out, also a quarter mile bicycle track. The grounds will be adapted to all kinds of outdoor sports, and to this fact is due the concentration of the efforts of all those interested in athletics.

A soliciting committee is out this afternoon to call on the merchants. It is not intended that it shall be a money-making scheme, only aiming to make the proceeds equal the expenses.

It is hoped to have the grounds in shape within several weeks. The opening attraction is likely to be a game of ball between a Chicago club and the Geo. W. Jones nine.

Riding Habits.

Covert coating riding habits are the latest novelty. Drabs, grays and browns are favorite colors. The latest riding bodice is a perfectly tight fitting bodice. The floppy style that obtained a season or two ago is going out of vogue. The

A NEW STYLE OF RIDING HABIT.

new bodice is single breasted and of about three quarter length. For those who wish to be particularly horsy it is usually made with "strapped" seams.

The double breasted frock coats represent another new style that promises to be very popular. The latest novelty in this line has a velvet collar and round velvet cuffs like those that adorn the overcoats of dandies. The neckties are in most instances exactly like those worn by men. Some of the riding coats are made very long.

A Chair Cushion.

A head cushion illustrated and described by Modern Priscilla is very convenient for summer use, as it can be easily carried about and hung on any chair Our model has a square of white linen embroidered with filo floss in Dresden designs in pale pinks, with

CHAIR CUSHION FOR SUMMER.

leaves and stems in olive greens. A border of old blue linen makes a fitting frame for this dainty picture, and the seam is hidden with feather stitching in pink linen thread.

Pink and blue cord finishes the pillow and is put on in loops at the corners. The back of the cushion is blue linen, and cord of suitable length is provided for hanging.

Mrs Gray of Bowerswell, Perthshire, Scotland, the mother of Lady Millais, whose death was recently announced, was a woman of more than ordinary intellectual ability. It was from her garden that Sir John Millais painted his picture, "The Vale of Rest."

German naval officials have decided to have all the vessels of the German navy painted a cinnamon-yellow, this being one that is believed to be the least visible either by day or night. This is a set back for the old theory about police uniforms and invisible blue.

Bishop Hugh Miller Thompson, Episcopal of Mississippi, is reported as saying that lynchers are people "who save delay by simply resuming the natural sovereignty delegated by them to the courts."

Five boats crews chased a big whale off Amagansett (N. Y.) on Thursday—he got away. It was what is called a right whale. The men were what is called left.

Parker Pillsbury of Concord, N. H., who was a prominent worker in the abolition movement with Garrison and Phillips, has had a slight stroke of paralysis.

LINN & SCRUGGS

DRY GOODS & CARPET CO

Importers & Retailers. Decatur, Ill.

Bargains This Week.

26-inch Japanese Figured Silks, sold for 75c, reduced to 50c.
All silk Grenadine striped at 90c.
All silk Grenadine plain at 98c.
21-inch figured China Silk at 25c.
55 pieces colored Ribbon at 4c per yard.
75 pieces white and butter colored laces at 5 and 10c per yard.
25 pieces fancy sash ribbons, sold for $1.25 per yard, reduced to 69c per yard.
Fancy Irish lawns, 4 1-2c.
Fancy duck for dresses, 12½c.
Figured sateens, 7½c.
Ladies' white muslin skirts, 35c.
Ladies' white muslin drawers, 25c.
Ladies' white muslin gowns, 69c.
Ladies' white lawn aprons, 25c.
Children's white dresses, 50c, 75c, $1.00, $1.25, $2.00.

A DINNER PARTY.

Suggestions That May Prove Helpful to Both the Hostess and Her Guests.

For a dinner party of six or eight people the hostess arranges her guests in her mind when she plans the entertainment, and she points out where the several couples are to seat themselves after all have entered the dining room. While receiving her guests in the drawing room she mentions to each gentleman the name of the lady whom he is to take in to dinner as soon as he has paid his respects to herself, and if he is unacquainted with his partner he is formally introduced. On reaching the table the guests remain standing by their chairs until the hostess is seated.

The eldest lady, or she who is a stranger to most of those present, or she who is most distinguished, goes in to dinner with the host, he offering her his left arm. If the guest of honor is a man, he accompanies the hostess, who takes his left arm, this couple entering the dining room last. The host always goes in first, and he places his dinner partner at his right, as do all the other men.

There has been much dispute in America regarding the proper arm for a man to use when taking a woman into the dining room, but The Delineator, authority for the following, says that the left is most appropriate. This mode of escorting her allows her to pass in front of him, and her costume is thus not in his way. Spurs were once worn by most men of rank with evening dress and are still used in this way by army officers, and they are apt to interfere with draperies that are not properly cared for when one is going to table. The right arm is proffered for the assistance of women, save when they are in court circles or are on their way to the altar.

When dinner is finished, the hostess bows to the lady at her husband's right, and at this signal all the ladies rise. The hostess' partner opens the door or draws back its draperies, or, if neither service is required, he stands beside the doorway until all the ladies have passed out, when he joins the other men at the table for a chat and a smoke unless there is a smoking room.

If coffee is not served in the dining room, it should be passed in the drawing room or parlor after the entire company is again assembled, which should be not more than half an hour after the termination of the dinner. The coffee should be strong and clear, and while some like sugar in it and a few add cream it is usually taken without either as an aid to digestion.

A small dinner is usually followed by general conversation and perhaps a little music by one or several of the company, and the guests take their departure at 10 o'clock, or a little later. Such a dinner will be one of the most delightful of social gatherings if the guests are grouped with a discreet regard for their congeniality and each one strives to supply his or her part of the conversation and to make others appear to good advantage.

Failures of the meal should there be any, must be passed without comment either from the host or from the guests. The hostess must be called upon, or a note of thanks written to her within a week after the dinner.

Fireworks

Wholesale and Retail Dealers in

Fireworks, Flags, Lanterns, Balloons, Torpedoes, Paper Caps, Cap Pistols and Fire-crackers, Also a Full Line of

SPORTING GOODS

H. MUELLER GUN CO.,

134 East Prairie Street.

Care of the Refrigerator.

One thing should be particularly cautioned against. That is the putting away of warm food in the ice chest. When this is done, the article will absorb the odors and flavors of other foods. Milk and butter should always be kept in compartments especially set aside for them. If the refrigerator, however, does not provide for this, do not fail to keep both articles well covered. Milk will readily absorb the flavors of the other food, and the butter, if left exposed, soon becomes tainted. Every day give the ice chest a thorough washing and drying. When the ice is wrapped in a cloth to keep it from melting, do not let the same piece of woolen do duty week in and week out without a change. If possible, give your refrigerator a good sunning once a month. Roll it into the yard, wash out every crack and crevice with warm soapsuds, scrub each rack with soda and water and then let a sun bath finish the purifying process.

Pretty Ribbons.

Among the new ribbons is a moire effect which is accomplished in the weaving and not watered at all. Pin spots on these moires are a pretty combination, and there is a wide variety of ribbons into which one or more rows of lace insertion have been introduced. China stripes in the center of corded ribbon and tiny flowers brocaded on satin grounds are very effective.

[illegible] the St. James Gazette the other day that he lives on the borders of [illegible] across northern New [illegible]

Bishop Hall of Vermont has decided to live at Rock Point, a [illegible] of Burlington.

We Deliver

Ice Cream, packed in ice, to any part of the city, for a small consideration.

A. J. WOOD.

Telephone 320.

"VICTORS"

LEAD

In Durability, Style and Finish

SEE 'EM.

LYTLE & ECKELS HARDWARE CO.

MILBURN G. HILL,

Soliciting Agent

[illegible] Accident Association, of New York

Office—with C. W. [illegible], second floor [illegible] Bank Building. (may22dtf

BARGAIN COLUMN.

For Sale, For Rent, Wanted, Etc.

Advertisements of [illegible] words or less may be inserted in this column at a price of [illegible] cents per week, payable in advance.

WANTED.

WANTED [illegible]

WANTED—You to know that we are prepared to renovate your feathers without [illegible] W. D. Chamberlain & Co. Library block. apr16dtf

WANTED—The people to know that P. M. Keenan [illegible] East William street where he has a line of high grade pianos and organs [illegible] apr13dtf

WANTED—James Holmes wants his old friends and customers to know that he has bought out the barber shop [illegible] East Eldorado street [illegible] apr25dtf

WANTED [illegible] apr18dtf

FOR SALE.

FOR SALE—I have a [illegible] soda fountain for sale at a bargain [illegible] W. M. CHANCE [illegible] East Main street

FOR SALE [illegible]

FOR RENT

FOR RENT [illegible]

MONEY TO LOAN.

MONEY to [illegible]

NEWSPAPERARCHIVE®

ET Co

Decatur, Ill.

Week.

for 75c, reduced

rd.

ces at 5 and 10c

$1.25 per yard,

.00, $1.25, $2.00.

orks

d Retail Dealers in

Flags, Lanterns,

Torpedoes, Paper

Pistols and Fire-

Also a Full Line of

GOODS

MUELLER GUN CO.,

134 East Prairie Street.

We Deliver

Ice Cream, packed in ice, to any part of the city, for a small consideration.

A. J. WOOD.

Telephone 320.

"VICTORS"

LEAD

In Durability, Style and Finish

SEE 'EM.

LYTLE & ECKELS HARDWARE CO.

MILBURN G. HILL,

Soliciting Agent

The United States Mutual Accident Association,

of New York

Office—with C. W. Montgomery, second floor, Millikin Bank Building. (may23-dtf

BARGAIN COLUMN.

For Sale, For Rent, Wanted, Etc.

Advertisements of Forty words or less may be inserted in this column at a price of 25 cents per week, payable invariably in advance.

WANTED.

WANTED—The boys and girls and every body else to know that they can find Fire Works, Confectionery, Fruits and Ice Cream, and a whole lot of good things at 227 North Water street. 28-d6

WANTED—I will buy live pigeons from now until the 4th of July. GEO RUPERT, at H. Mueller Gun Co. 22-d6

WANTED—Situation as a general cook, in hotel, restaurant or short order house. Good references. GEORGE VALENTINE, at Singleton's restaurant, Lincoln Square. 21-d6*

WANTED—Everybody to know that I have a large stock of fine and medium grades of wall paper that I will sell at cost for the next 30 days. Also window shades. Come and see them. T. P. Roddy, 257 N. Main St. 2-8d6

WANTED—To adopt a bright girl, from 9 to 12 years old, who needs a home. Will give the right child a good home. Apply to F. C. Baker's Dairy, North Walnut Grove Addition. JASPER FLOREY. 20-d6

WANTED—You to know that R. A. Kelly, 304-308 North Franklin street, is prepared to store your goods and insures same at reasonable rates. may16-dtf

WANTED—My friends and patrons to know that I have just received a new stock of Spectacles which I have bought at extremely low prices and will give my patrons the advantage of these prices. MARY NESBITT, 250 North Park street. June 5-d1m

WANTED—If you need a pump don't fail to call on R. A. Kelly, 304-308 North Franklin; he sells the best pump in the city for the least money, he handles the Walter A. Wood and Minneapolis binders, and repairs, call and see him. 16d-tf

WANTED—Every man, woman and child in Decatur to win wealth, happiness, long life and contentment by occasionally dropping an ad. in this department.

WANTED—The ladies to call at Garrett's, 449 North Water street, and examine the patent bolt scissors. Inspect their work and you will be convinced that their equal has never been placed on this market. apr23-dtf

WANTED—You to know that we are prepared to renovate your feathers without you incurring any loss whatever. Satisfaction guaranteed, charges reasonable. W. D. Chamberlain & Co., Library block. apr16-dtf

WANTED—Everybody to know and be convinced that the REPUBLICAN want column is the proper means through which to have that "want" satisfied. apr16-dtf

WANTED—The people to know that P. M. KEENAN has located at 114 East William street, where he has a line of high-grade pianos and organs. Decker Bros., Esty and Camp & Bro.'s pianos. Finest line ever shown in Decatur. apr13-dtf

WANTED—James Hollinger wants his old friends and customers to know that he has bought out the barber shop at 742 East Eldorado street, that he has four good barber chairs, has competent workmen and can assure all of a good shave when they visit him, artistic hair-cutting and shampooing. Also furnishes Turkish or Russian baths. Parties who wish to have Turkish or Russian baths should send in their names and make engagements ahead in order that they may not be disappointed when they come for such a bath. It takes time to give a Turkish bath and do it right. Apparatus is complete and service good. apr28-dtf

WANTED—The people to know that they can buy first-class second-hand furniture and stoves of us at half-price. We have a splendid line of second-hand lounges and parlor suits newly upholstered and refinished, just as good as new, bedroom suits, chairs, etc., at very low prices. Chicago Second Hand Store, 259 East Main street, first door west of Grindol's marble shop. All kinds of furniture repairing done at short notice. apr13-dtf

FOR SALE.

FOR SALE.—I have a fine soda fountain for sale at a bargain. There is money in it. Also a splendid line of Second Hand Furniture. All at the very lowest prices. W. M. CHANCE, East Main street. 26-d6

FOR SALE—On monthly payments, a vacant lot in Millikin Place, the most desirable location in the city for permanent residence. Terms $10 cash and $10 per month till paid for. Apply to W. Z. Walmsley, over Cheap Charley's store. june25-d2w

FOR SALE.—Why do you pay rent when you can buy a good house on monthly payments? I have several good houses for sale on payments, in good locations. J. L. Drake, real estate and insurance agent, room 2, Columbia Block. 23d7

FOR SALE—A Deering Binder, steel frame, complete and all right. Will sell very cheap for cash or on time. Also a Sandwich Corn Sheller, very cheap. Apply to E. B. DIMOCK, 145 North Water street, over Abel's Carpet store. June 23-d&w 4w

FOR SALE—A good farm of 120 acres, with new barn, 6 room house with basement with rock foundation, good well and outhouses, coal bank with 3 foot vein at 30 feet and 5 foot vein at 90 feet from surface; object for selling old age; want to retire from farm; a bargain. Address or apply to Harvey Greider at Central Hotel for further information. june1dtf

FOR SALE—The original Budweiser beer best in the world, bottled for family use by Frits & Grass; call telephone 518. 18dtf

FOR SALE OR RENT—Space in our want columns for you to advertise for your wants, to sell or rent your belongings, at the low rate of 25 cents per week for notices not to exceed forty words. apr16-dtf

FOR SALE—A commission agency doing a business of $1,500 per year, good profit; will sell to the right party cheap for cash; can conduct the agency without much capital. Call or address 130 Merchant street, second floor, room 13, Decatur, Ill. 23dtf

FOR SALE—The effects of the man who refused to advertise in the "For Sale" column of this paper. He lacked good business sense and now he's busted.

FOR SALE—Two-story house of eight rooms and cellar, 40 feet front. Good barn with driveway to street. Paved street. Sewer in alley. City water. Owner wishes to leave the city. 734 West Decatur street.

FOR RENT.

FOR RENT—Two nicely furnished front rooms on first and second floor. Only one block from Lincoln square. Call at 215 South Main street. 22 d6

FOR RENT—A large room on second floor of store for office or dressmaker's use. Also a new 5-room cottage at corner of West Green and Dunham streets; good barn, well, cistern, &c.; for rent July 1st. Inquire of Chas. T. Johnston, 151 N. Water street. 20-d6*

FOR RENT—A neat cottage on St. Louis avenue. For terms, etc., call on A. J. Dresbach, at Young & Dresbach's meat market, North Park street. June 19-dtf

FOR RENT—A house of 8 rooms, at 1151 East Marietta street. Enquire of W. Z. Walmsly, 172 E. Main. Telephone 352. june16-dtf

FOR RENT—A four-room house on the corner of E. Marietta and N. Woodford. Enquire of W. Z. Walmsly, 152 East Main. Telephone 352. june16-dtf

FOR RENT—Space in this column, which all good people are invited to inspect. The small investment is better than preferred stock in a gold mine. Ladies and gentlemen who patronize this column may in time wear diamonds. tf

MONEY TO LOAN.

MONEY TO LOAN—Real estate conveyancing. Apply to WALTER & WALTER, room 20, Arcade office building, Decatur. nov1-dtf

MONEY TO LOAN in any amount on real estate chattels or good personal security. C. A. G. I, over Busher's shoe store, 152 E. Main st. apr1-ltf

MONEY to loan in large and small amounts. Loans made on live stock, farm implements or household goods. All classes of loans negotiated on short notice. Loans on farm and city business property at 5 per cent interest. Apply to A. T. SUMMERS, No. 145 North Water street over Abel's carpet house, Decatur, Ill. july1-d&wtf

MONEY TO LOAN—On real estate, farm machinery, live stock, household goods or good personal security. Houses rented, rents and accounts collected. J. W. Rodman & Co. over Millikin's bank. 13-dtf

LOST, FOUND, ETC.

FOUND AT LAST.—The people of Riverside in particular and Decatur in general have found the best place to buy groceries, meats, candies, flour, fruits, cigars, etc., at W. F. HURTT'S Riverside Grocery House. 20-d3w

LOST—By those persons, who do not use the REPUBLICAN want columns, the splendid opportunities and business advantages offered here every day. apr16-dtf.

FOUND—The best place in the city for high grade pictures is at ABRAMS' gallery, over Pedderord, Burrows & Co's bank. For the best anstotype and crayon pictures you should not fail to call. 7dtf

REAL ESTATE CHANCES.

MORE NEST EGGS—Two handsome corner lots on Decatur street, very cheap, easy terms, one inside lot $600, same street, south front and very deep.

Six nice lots on North Union street for $1,500—long time.

Four nice lots on North Church street, $1,400, all east front.

I also have a few nice homes in different parts of the city, very cheap; 4, 5 and 6 room dwellings. If you have any property for sale or exchange it will pay you to call and see me. Peter Brueck, Real Estate Broker, 249 N. Main street. June27-dtf

FOR SALE OR TRADE—A modern seven room house in every particular. Centrally located.

Two modern eight room houses on North Water street.

A good four room house on Mason street.

A house of six rooms, barn, furnace, well and cistern; 80 feet frontage on North Clinton street.

A six room house on North Monroe street.

A seven room house, well, cistern and gas on Central avenue.

A five room house on East William street.

A four room house on North Main street.

Properties for sale or trade in all parts of the city. Call and see me. Chas. T. Haigh, 152 East Main street. 27-dtf

REAL ESTATE, INSURANCE,

LOANS, COLLECTIONS.

Have you anything to sell or trade?
Have you any bills to collect?
Do you want to buy a house or lot?
Do you want any insurance?
Have you any money to loan?
Do you want to make a loan?
If you do call on me. C. H. Deetz, 130 Merchant street. 23-d6*

BUSINESS CHANCES.—For sale or trade, stock and fixtures of a grocery doing good business.

Small stock of new furniture.

Fruit and candy stock. Owner is away and can't look after the business.

Meat market. Saloon.

Drug store. Stock of hardware.

Three unincumbered lots to trade for small property.

A good mill in a thriving town in Shelby Co.

Will take a good driving horse as part pay on a choice lot.

142 East Prairie street. KUNY & JOHNS. may9-dtf

WANTED TO EXCHANGE—Some desirable Nebraska land to exchange for stock of goods or other property.

Several desirable pieces of city property to exchange for farm lands.

Four vacant lots in Wisconsin town of 80,000 to exchange for horses.

Vacant lot in Riverside to exchange for new upright piano, must be good.

I have a customer who will pay cash for vacant lot in desirable part of the city, must be cheap for cash; will take incumbered property and pay off incumberance.

Equity in elegant residence within one block of business portion of city; this property has all modern conveniences; this is a snap for someone; numerous other bargains.

C. M. ATTERBURY,
may21-tf Over Irwin's drug store.

FOR SALE OR TRADE—By A. O. Bolen—80 acres of land in Iroquois county, Ill.; well improved; price, $3,600; incumbered for $1,000; or will trade equity for Decatur property.

80 Acres of improved land in Macon county; price, $5,400; incumbered for $2,800; for sale, or will trade for Decatur property.

A good two-room house in northwest part of city for $450, $300 in loan; will sell or trade equity.

A good four-room cottage for $1,200; a bargain $5,000 to $10,000 worth of stock in a good established business to trade for a modern residence in Decatur; a good chance for the right party to engage in business.

I write insurance and make loans. If you want to buy anything call and see me. If you want to sell call and leave your property with me. If you want to exchange call and see me.

A. O. BOLEN,
23d6 Over Millikin's bank, Decatur, Ill.

MISCELLANEOUS.

GASOLINE STOVES—I will repair all styles and makes of gasoline stoves and guarantee my work. Work called for and delivered. JOHN MEAD, with Reardon & Co., North Water st. 28-d6

$1000 reward for any remedy equal to Carpenter's Rocky Mountain Salve, for Blind, Bleeding, Itching and Protruding Piles. For sale by all druggists. jun29-d1w

KING & HUBBARD Cure Blind, Bleeding, Itching and Protruding Piles for 50 cents with Carpenter's Rocky Mountain Salve. 29-d1w

PROCLAMATION—I, Geo. M. Smith, have purchased the Star Studio, on North Water street, and have refurnished the same in the most elegant manner. Will give you first class work. 28-d6

LOOK! OH, LOOK!—When you pass 118 Merchant street, let your eye rest on the superb line of neglige shirts displayed at Chas. E. Morgan's. All shades, colors and styles at attractive prices. 28-d6

DO you want to buy a good house in King's orchard, one block from street car line, new and modern, with 6 rooms, bath room with closet, mantel and grate, furnace, sewer connections, in fact a desirable house. Small payment down, balance monthly. Will be completed about July 1. See me at once as this is a bargain. C. M. Barnett, 161 E. Main st. June 27-d1w

SEWING MACHINES REPAIRED. Call at 532 North Monroe, or drop postal where we shall call. Have had 25 years' experience with sewing machines. Guarantee. If it don't do good work no charge. 27-d6*

WALTER LISTON'S FRIENDS will take notice. I am located over S. M. Lutz' Music Store. Two barbers. No waiting. Leave your order for a silk-finish shave. Ladies' and children's work a specialty. Ladies' bangs trimmed to order. No extra charge. 26-d6

THE MODEL RUBBER STAMP WORKS is the only place to go when wanting anything in the rubber stamp or stencil line. All kinds manufactured on short notice by W. J. Hope, 157 East Prairie street, Decatur, Ill. Satisfaction guaranteed. 26-d6*

NOTICE.—Ice cream and water ices served at Abraham's Confectionery. I have all the facilities necessary to supply residences, lodges and all social gatherings. Prices reasonable. Goods delivered to any part of the city. New telephone No. 434. J. W. Abraham, 545 North Water street. 25-d6*

STARTLING YET TRUE—and thoroughly demonstrated that steel painted with graphite resists the action of the elements, is impervious to rust and can be bought from the Decatur Steel Roofing Co. at less cost than shingles. may24-dtf

ROASTED ALIVE—WANTED—Land-seekers to know they can go to Storm Lake, Iowa, free of charge. For further particulars call and see me, or address me at my office. GEO. A. FLEMING, 136 South Water street, Decatur, Ill. June 22-d&w1*

BOARD AND ROOMS.—I will have for rent, Saturday, June 30, one suit of rooms, en suite, or single; also one front parlor or parlor bedroom, all furnished, with large alcove window; will also furnish table board for 4 or 6 people; everything first class and none but respectable people desired. Price reasonable; accommodations first class. Address or call on Mrs. L. B. Robbins, 419 South Main street. 25-d1w*

YOU SHOULD remember the difference in the cost of the best and poorest insurance is but a trifle; the difference in case of loss, however, may be sufficient to bankrupt you. Clay & Midkiff have some of the best. 325 North Water street. June 18-dtf

NOTICE is hereby given to all persons not to sell goods to my wife, Mrs. A. D. Holland, on my account and that I will not be responsible for any bills hereafter made by her. A. D. Holland. June 22, 1894. 22-d4

NEW STORE.—W. D. Wheeler informs his friends that he has bought J. H. Ray's stand, 620 East Eldorado street. A complete line of groceries, feed, poultry and fish always on hand. Prices made to suit the times. may28-dtf

PUMPS, PUMPS, PUMPS, PUMPS.
GEO. M. WOOD,
June 26-d&w1m* 135 South Water st.

FULL line of cut flowers, roses, etc. A fine line of bedding plants, Geraniums, Verbena, Pansies, etc., delivered to any part of the city. Call on or telephone 200. N. Bommersbach

WELLS driven or bored, from two to thirty-six inches, walled with either brick or tile. For terms or prices, call at C. R. FOSTER'S grocery store, 1075 North Water street. jy1-dtf

STORAGE—Regular storage house for all kinds of merchandise, household goods, stoves, etc. Goods transferred to and from the house. Goods packed. Loans made. Brick building. Office and warerooms 620 East Mason street. Telephone 292. C. C. HARPSTRITE. jan-dtf

W. A. HOLMAN, professional auctioneer of all kinds of property. Ten years' experience. Terms reasonable. Orders by mail, or left at the city clerk's office, promptly attended to. 8-d3w*

GO to W. D. Chamberlain & Co. in the Library Block for your furniture and upholstering and repairing. apr18-dsf

R. O. ROSEN, Architect and Builder. Office over Piper's Studio, opposite Library block.

FULL leather-top buggy, No. 1 make, all new, to trade for a first-class horse. Inquire of W. Snell, East Main street barn. 25-d6*

NEW MEAT MARKET.—Adam Kreher & Son have opened a new meat market at the corner of West King and Monroe streets. The best stock to be had always on hand. Call and see us. may30-dtf

C. A. FOSTER—Teacher of high grade piano playing. A limited number of pupils received for the summer. Studio over Dr. Waltz's dental office, North Main street. Office hours 9 a. m. to 5 p. m. june8-d1m

R. L. FULLINWIDER & CO., manufacturer foundry patterns, models, furniture, keys, house numbers, plasterers' tools, quilting frames, door and window screens. Repair bicycles, sewing machines, electric bells, electrical supplies, gasoline stoves, stove repairs, setting window glass, locks, lawn mowers, baby buggies and musical instruments. Grinding and polishing barber supplies, scissors, saws, surgical instruments and all kinds of tools sharpened. Drop us a card and we will call at residence. Shop 249 North Water street, Decatur, Ill. apr21-dtf

H. G. HUGHES—Newsdealer. Dealer in newspapers, magazines and periodicals of all descriptions. Notions, books, etc. 325 North Water street, Decatur, Ill. 8-dtf

V-CRIMPED SEMIE STEEL ROOFING—painted with Graphite, anti-rust roof paint, will last an ordinary lifetime and can be had at less cost than shingles. For particulars, prices, etc., address Decatur Steel Roofing Co. may24-dtf

THE Mutual Telephone company is now ready to make contracts for service. For particulars call on DR. J. G. HARVEY, Opera House Block. apr23-dtf

HAVE you ever stopped to investigate the true merits of Steel Roofing? If not, and you are in need of roofing for a building of any kind, call on the Decatur Steel Roofing Co. for information. You can see on file hundreds of letters from responsible parties who have used this roofing for 20 or 25 years and highly recommend it. may24-dtf

PIANOS, Organs, musical instruments, jewelry, silverware, watches, clocks, lamps, lace curtains, window shades, chenille goods, carpet sweepers, etc., on easy payments, if desired. A practical jeweler in the store. Also successful piano tuner and organ repairer. Satisfaction guaranteed. S. GARRETT, 449 North Water St. apr12-dtf

PROFESSIONAL CARDS.

B. F. SIBLEY, M. D.

120 NORTH WATER STREET.

Office Hours: 10 to 12 a. m., 2 to 4 p. m. and 7 to 8 p. m. A specialty of chronic diseases. june29-dtf

DR. O. T. EDDY,

DENTIST

ROOM 10, COLUMBIA BLOCK.

june29-dtf

DR. HOWARD M. WOOD,

ARCADE OFFICE BUILDING,

Decatur, Ill.

Office hours 8 to 10 a. m., 2 to 4 p. m., 7 to 8 p. m.
Telephones { Office, 272 | Residence 334
{ Res., 216. | South Water St.

DOCTORS { W. H. ZORGER —and— ANNIE L. ZORGER.

Office in Rooms 18-10 Fenton Block, and residence 429 North Water street. Special attention given diseases of women and children. Office hours, 9 to 12 a. m.; 1.30 to 4 and 7 to 8 p. m. Telephone 404. June 24-dtf

Dr. James L. Bevans,

Physician and Surgeon,

who formerly practiced at Boody and later at Quincy, Ill. has returned and permanently located at Decatur. Down town office, Rooms 15 and 16, Second Floor, Columbia Block, Postoffice building. Office hours 10 to 12 a. m., 2 to 4 p. m., and 6:30 to 8 p. m. At all other hours he will be at his Residence-office, 831 North Monroe street. Calls in town or country promptly attended to day or night. Telephone 863.

DR. J. M. BLYTHE,

DENTIST

157 E. Main St.

J. R. GORIN,

147 Merchant St.

146 North Main St.

Dealer in Real Estate, Examining Title to Lands, Negotiating Loans, Attending to Settlement of Estates, Writing Deeds, Mortgages and Contracts. Also General Collecting Agency.

LEGAL ADVERTISEMENTS.

CHANCERY NOTICE.

STATE OF ILLINOIS, } ss.
MACON COUNTY, }

In the Circuit Court to the September Term, A. D., 1894.

Clara L. McKee vs. Henry McKee—In Chancery.

Affidavit of the nonresidence in this state of the said Henry McKee, the defendant in the above entitled cause, having been filed in the office of the clerk of the circuit court of said county, notice is hereby given to the said Henry McKee that the above named complainant heretofore filed her bill of complaint in said court on the chancery side thereof, which suit is still pending, and that a summons thereupon issued out of said court upon the above named defendant, returnable upon the first day of next September term of said court, to be held at the court house in the city of Decatur, in said county, on the fourth Monday in the month of September, A. D., 1894.

Now, unless you, the said Henry McKee, shall be and appear on the first day of said term of court, and plead, answer or demur to the said bill of complaint, the same will be taken as true and a decree rendered according to the prayer thereof.

Dated Decatur, Illinois, this 12th day of June, A. D., 1894.

E. McCLELLAN, Clerk of said Court.
June 12-d4w

DISSOLUTION NOTICE.

Notice is hereby given that the firm of Davidson & Eyman, doing business at 156 South Main street, Decatur, Ill., has this day been dissolved by mutual consent. The business will be continued by T. A. Eyman, J. A. Davidson retiring.

Decatur, Ill., June 26, 1894.

T. A. EYMAN.
J. A. DAVIDSON.
26-d1w

NOTICE.

At a special meeting of the stockholders of the Tuttle Brick company, held at the office of Johnson & Dimock, Decatur, Ill., June 11, 1894. It was decided by a vote of two-thirds of the stockholders to increase the capital stock to $50,000.

B. B. TUTTLE, President.
HIRAM JOHNSON, Secretary.
june16-d4w

BRIDGE NOTICE.

Notice is hereby given that proposals will be received by the Commissioners of Highways of Decatur township, jointly with a committee of the Board of Supervisors of Macon county, Illinois, on the 7th day of July, 1894, for the repairing of a bridge and building of new approaches across the Sangamon river, on the Priest Ford road southeast of Decatur.

The said approaches to be on a level with the main bridges when completed. All floor timber to be of 2 inch burr oak or white oak, and all joists to be 3x12 oak, and to be 8 joist to the span. All roadways to be 16 feet in the clear.

The same will be let by contract by public letting to the lowest responsible bidder at the hour of ten o'clock a. m. at the town clerk's office in the City of Decatur. Said approach to be built in the same style and manner as the approaches to the Grubb bridge. The successful bidder to furnish all material and labor.

The main bridge spanning the Sangamon river to be new floor joist and new flooring.

All piles to be of white or burr oak of the first cut and to be not less than nine inches at little end, when barked, and all pile to be barked, and to be driven not less than seven feet and nine, if necessary.

The said work to be completed by the first day of October, 1894. If said work is not completed by the above date the contractor to forfeit the sum of five dollars per day for each and every day thereafter until the said work is completed.

The commissioners and committee of the Board of supervisors reserve the right to reject any and all bids, if they deem it to the best interests of the town and county, and no contract shall be considered as let unless the contractors shall, within five days after the letting, enter into contract, and file a bond with two good sureties, said sureties to be residents of Macon county, with the commissioners and supervisors, in the penal sum of double the amount of the contract, payable to the commissioners and supervisors aforesaid, upon failure to comply with the conditions of his or their contract.

Dated Decatur, Illinois, this 27th day of June, A. D., 1894.

D. A. MAFFIT,
CHAS. WHEELER,
C. M. CALDWELL,
Commissioners of Highways.
S. C. DAVIS,
D. C. DAVIDSON,
J. W. WACKER,
Committee of Board of Supervisors.
June 27-dtd

NOTICE.

STATE OF ILLINOIS, } ss.
MACON COUNTY. }

In the County Court to the July term, A. D. 1894.

In the matter of the application of the city of Decatur to condemn property to extend East Decatur street:

To Mary Bowles: You are hereby notified that the above-entitled proceedings are now pending in said court, in said county and state, and that such proceedings are pending to the next term of said court, and that in and by said proceedings land owned by you is sought to be taken and damaged, for the purpose of extending East Decatur street.

Now, unless you shall personally be and appear before said court on the first day of said term to be held in said city, county and state, on the second day of July, A. D. 1894, to which time and place the summons is returnable, and object, plead, answer and demur to the said petition, the same and the matters and things therein charged and stated will be taken as confessed and an order of judgment and decree entered against you, according to the prayer of said petition. GEO. P. HARDY, Clerk.
may28-d4w

PROPOSALS FOR COAL.

Sealed proposals will be received at my office, corner Prairie and Main, Tabernacle building, up to one o'clock p. m., July 2, 1894, for the supply of coal needed for the ensuing year, by the county of Macon, all of the coal to be of the best quality, screened lump and nut. The coal for the county jail must be delivered in the boiler room; the coal for the court house must be delivered in basement of same; coal used at the county farm must be delivered at Green's Switch; coal for paupers to be delivered at such time and places ordered. All coal must be delivered in such quantity as ordered. Committee reserves the right to reject any and all bids. By order of the committee. D. BRINTLINGER,
june16-d17d Chairman.

SHERIFF'S SALE.

By virtue of an execution to me directed and delivered by the clerk of the circuit court of Macon county, Illinois, in favor of Martin Albert and against Mrs. Maude Brown, I have levied upon the following described property, to-wit: One-half of one-seventh (½ of 1-7) part of the east half of the northeast quarter of section thirty (30), town seventeen (17) north, range two (2) east of the 3d p. m., county of Macon, state of Illinois, taken as property of the said Mrs. Maude Brown, which I shall offer at public sale at the north door of the court house in Macon county in said state, on the 3d day of July, A. D. 1894, at 2 o'clock p. m. of said day, for cash in hand, to satisfy said execution.

This 13th day of June, A. D. 1894.

PETER PERL,
june13-d3w Sheriff Macon Co., Ill

EXECUTRIX' NOTICE.

Estate of Elizabeth Liddle, Deceased.

The undersigned having been appointed executrix of the estate of Elizabeth Liddle, late of the county of Macon and state of Illinois, deceased, hereby gives notice that she will appear before the county court of Macon county, at the court house in Decatur, at the August term, on the first Monday in August next, at which time all persons having claims against said estate are notified and requested to attend for the purpose of having the same adjusted. All persons indebted to said estate are requested to make immediate payment to the undersigned.

Dated this 15th day of June, 1894.

EDITH DUDLEY BOTHEL,
june15-d3w Executrix.

SHERIFF'S SALE.

By virtue of an execution to me directed and delivered by the Clerk of the Circuit Court of Macon county, Illinois, in favor of D. Brintlinger and against Dennis F. Lacey and Annie Lacey, I have levied upon the following described property, to-wit: Lots 14 and 15 in block 4 in Carver's addition to the city of Decatur, Macon county, Illinois. Taken as property of the said D. F. Lacey and Annie Lacey, which I shall offer at public sale at the north door of the court house in Macon county, in said state, on the 19th day of July, A. D. 1894, at 2 p. m. of said day, for cash in hand to satisfy said execution.

This 29th day of June, A. D. 1894.

PETER PERL,
june29-dtd Sheriff Macon County, Ill.

$10 TO $100

Invested with the American Syndicate increases with marvelous rapidity by their plan of

SYNDICATE SPECULATION.

CONSERVATIVE—SAFE—RELIABLE.

The combined capital protects all trades equally.
Safest plan for moderate investors.
Knowledge of speculation unnecessary.
Established 1885; large profits each year.
Bank references. Send for information.

A. O. HAMILTON & CO., Managers,
8 & 10 Pacific Ave., Chicago, Ill.

GRAND PICNIC

—AT—

OAKLAND PARK,

—ON THE—

Fourth of July,

By the Ladies of St. Patrick's Church.

ADMISSION 10 CENTS.

Refreshments Served on Grounds.

Dinner, 25 Cents; Supper, 25 Cents.

At 3 p. m. reading of "Declaration of Independence," by Miss Josie Laux.

National Songs, by choir and select singers.

Orations by Hon. David Hutchinson, of Decatur; Hon. J. J. Thompson, of Bloomington, and other distinguished speakers.

Sports and Games, under charge of Social Bank, C. K. of A.

Everybody invited. A good time for all.
jube23-dtf

NOTICE TO BONDHOLDERS.

Notice is hereby given to the holders of certain bonds, to-wit: the bonds issued by the corporate authorities of Decatur township, Macon county, State of Illinois, to the Decatur & Monticello Rail Road Company, and dated September 25, A. D., 1875, and bearing interest at the rate of 8 per cent. per annum, due in twenty years from date, that provisions have been made for the redemption of said bonds and that interest on the same will cease on the first day of July, A. D., 1894. Holders of said bonds are also hereby notified that the same may be presented for payment on the first day of July, A. D., 1894, at the banking house of J. Millikin & Co., Decatur, Ill. H. P. MAY, Supervisor.
HARDIN C. WALLACE, Town Clerk.
June 19-dtd

One-Half Price Cash Sale

—OF—

FURNITURE

We Must Have Money, so to get the cash we will sell for 10 days at just half what the goods are worth.

Chairs, cane seat,	worth	$1.00, go for 50c.
Parlor Stands,	"	1.50, go for 75c.
Parlor Tables,	"	2.50, go for $1.25.
Parlor Tables,	"	5.00 go for $2.50.
Extension Tables,	"	7.00 go for 3.50.
Extension Tables,	"	10.00 go for 5.00.
Bedsteads,	"	4.50 go for 2.25.
Bedsteads,	"	8.00 go for 4.00.
Bed Lounges,	"	12.00 go for 6.00.
Bed Lounges,	"	20.00 go for 10.00.
Dressers,	"	10.00 go for 5.00.
Dressers,	"	14.00 go for 7.00.
Bed Room Suits,	"	20.00 go for 10.00.
Bed Room Suits,	"	25.00 go for 12.50.
Bed Room Suits,	"	35.00 go for 17.50.
Rocking Chairs,	"	1.75 go for 90c.
Rocking Chairs,	"	4.00 go for 2.00.

All new and the latest style furniture. A chance of a lifetime. Better than putting the money in the bank. Don't forget the place,

AKERS & SANFORD,

Columbia Block next to P. O., Decatur, Ill.

R. R. TIME TABLES.

In effect May 20, 1894.

Wabash.

FROM ST. LOUIS.	TO ST. LOUIS.
No. 10 Pass ... 8:45 p m	No. 9 Pass .. 6 30 a m
" 4 Pass .. 11:57 a m	" 3 Pass .. 3:45 a m
" 44 Pass .. 11:25 a m	" 43 Pass .. 4:05 a m
" 42 Pass .. 10:10 p m	" 45 Pass .. 4:15 p m
" 2 Pass .. 12:40 a m	" 5 Pass .. 4 10 p m
FROM QUINCY AND KANSAS CITY.	TO QUINCY AND KANSAS CITY.
No. 42 Pass .. 10:05 p m	No. 43 Pass .. 4:30 a m
" 44 Pass .. 11:05 a m	" 45 Pass .. 4:10 p m
" 6 Pass .... 6:05 a m	" 1 Pass .. 9:07 p m
" 46 Acc .... 7:05 p m	" 47 Acc .. 6:45 a m
" 70 Freight 11:05 a m	" 71 Freight 11:55 a m
FROM TOLEDO AND DETROIT.	TO TOLEDO AND DETROIT.
No. 43 Pass .. 3:50 a m	No. 46 Pass .. 6:15 a m
" 45 Pass .. 3:55 p m	" 44 Pass .. 11:35 a m
" 41 Pass .. 9:00 p m	" 42 Pass .. 10:15 p m
" 47 Pass ...	" 48 Pass ...
from Bement 10:30 a m	to Bement 3:20 p m
FROM CHICAGO.	TO CHICAGO.
No. 3 Pass .... 3:39 a m	No. 2 Pass .... 12:55 a m
" 5 Pass .... 4:05 p m	" 4 Pass .... 12 02 p m
" 1 Pass, except Sunday 4:50 p m	" 6 Pass, except Sunday 6:25 p m

Illinois Central.

NORTH.	SOUTH.
Diamond Special, daily ...... 1:58 a m	Diamond Special, daily ...... 2:42 a m
No. 122 pass. ex. Sunday .. 9:40 a m	No. 121 pass. ex. Sunday .. 10:25 a m
No. 104 freight ex. Sunday .... 2:00 p m	No. 103 freight ex. Sunday .... 10:30 a m
No. 102 pass. ex. Sunday .... 9:00 p m	No. 103 pass. ex. Sunday .... 5:25 p m
No. 702 (Champ'n line) leaves, ex. Sunday .... 3:15 p m	No. 701 (Champ'n line) arrives ex. Sunday .... 10:15 a m

Indiana, Decatur & Western Ry. Co.

ARRIVE.	LEAVE.
No. 1 Pass .... 2:40 p m	No. 2 Pass .... 11:30 a m
" 3 Pass .... 3:55 a m	" 4 Pass .... 10:20 a m
" 7 Freight .. 9:00 a m	" 10 Freight .. 4:00 p m

Peoria, Decatur and Evansville.

NORTH.	SOUTH.
No. 2 Pass .... 2:55 p m	No. 1 Pass .... 11:05 a m
" 4 Pass .... 6:35 a m	" 3 Pass .... 10:15 p m
" 30 Pass., Sunday only .. 7:50 a m	" 31 Pass, Sunday only .. 9:00 p m
" 14 Freight 10:45 a m	" 11 Freight 2:00 p m

Vandalia Line.

ARRIVE.

From Terre Haute .... 11:05 a m—7:20 a m
From Peoria .... 2:40 p m—7:15 p m

LEAVE.

For Peoria .... 11:30 a m—7:15 a m
For Terre Haute .... 7:30 a m—9:00 p m

WABASH EXCURSIONS.

Denver, Colo., Tickets will be sold from Decatur to Denver and return at $24.40 on June 11th, 12th, 23d and 24th, July 21st and 22d, August 10th and 11th. This is less than one fare. Correspondingly low rates from other stations.

Asbury Park, N. J., account of National Educational Association. Tickets sold to members only on July 3d and 4th. To the public July 7th, 8th and 9th; good returning till Sept. 15th. One fare plus Two Dollars for the round trip. This ticket is good going through New York.

Toronto. Account Baptist Young People's Union. Tickets sold July 17, 18 and 19, good to return till Sept. 15. One fare for round trip.

Cleveland, O. For the convention of the United Society of Christian Endeavor, one fare for the round trip, tickets sold for all trains July 9, 10, 11, good returning July 31. Extension of this ticket will be granted till Sept. 15 by depositing same with joint agent at Cleveland.

Linwood Park, Vermillion, O.: Account Evangelical Association Sunday School convention and German camp meeting. Tickets sold Aug. 6 to 21, good for continuous passage going, limited for return till Aug. 24. Fare and a third for the round trip.

Washington, D. C. Account Knights of Pythias early in August. Dates and arrangements not completed.

Pittsburg, Pa. Account G. A. R. Early in September. Dates of sale not yet announced. Rate will be one cent per mile.

For rates, routes, maps, and any further information regarding any Wabash excursion, write or apply to C. A. Pollock, P. T. and P. A., Wabash railroad, Decatur

ILLINOIS CENTRAL EXCURSIONS.

July 3d and 4th to all points within 200 miles on our own line one and one-third fare for round trip tickets, limited returning to July 5th.

Denver, Col., account of annual convention of National Republican League June 25 and 26, good returning June 30 or July 10 or 27. Round trip, $24.40.

Denver, Col., account of annual meeting of Imperial Council, Mystic Shrines, July 21 and 22, good returning on July 27 or August 2 or 25. Round trip, $24.40.

Denver, Col., account of annual meeting of League of American Wheelmen, August 10 and 11, good returning on August 19 or 25 and Sept. 12. Round trip, $24.40.

St. Louis June 14 and 22. Round trip, $4.75. Tickets limited to one day from date of sale.

Tickets can be had at 110 Library block, or at Union depot. W. L. Smith, ticket agent.

I. D. & W. EXCURSIONS.

The I. D. & W. will sell round trip tickets from and to all stations at one fare, good going July 3 and 4, good returning up to and including July 5.

The I. D. & W. will sell round trip tickets to Cleveland, O., July 9, 10 and 11, good going on date of sale and good returning up to and including July 31, 1894. Rates $13.45. Tickets may be extended until Sept. 15, 1894, by depositing the ticket with the joint agent of railroads at Cleveland prior to July 17.

Every Sunday the I. D. & W. will run a special train to Maxinkuckee and Shadyside Island, Ind., and return; leaving Decatur at 7:20 a. m., returning arrive at Decatur at 9 p. m. Round trip rate to Maxinkuckee, for parties of ten, $1.50 each.

C. M. LANE.

Law Office.

Notary Public.

123 North Water Street.

VANDALIA LINE

Baptist Young People's Union convention at Toronto, Ontario, July 18-22. Tickets good until July 31st but may be extended to Sept. 1st by depositing with agent at Toronto. Rate $11.20 round trip.

International convention of United Society Christian Endeavor at Cleveland, Ohio, July 11-15. Date of sale July 9-10, good until July 31st but may be extended until Sept. 15 by depositing with joint agent at Cleveland. Rate $13.45 for the round trip.

For further information call on or address W. W. Dawson, city ticket agent, 114 Library block, or C. O. Judson, T. D., Decatur, Ill.

SENATORIAL CONVENTION.

The Republicans of the various counties comprising the Forty-First Senatorial District of Illinois, are hereby invited to send delegates to a convention to be held at the court house in the city of Decatur, Illinois, at one o'clock p. m. on FRIDAY, AUGUST 3, 1894 for the purpose of nominating a candidate for State Senator and two candidates for the House of Representatives, and of transacting such other business as may legitimately come before said convention.

The basis of representation and the number of delegates to which each county in the district is entitled will be the same as that fixed for the State Convention to be held at Springfield July 25th, as follows

Christian County	10 Delegates
Macon "	15 "
Moultrie "	4 "
Total	29

C. A. PARISH
CHAS. N. TWAIN
F. E. ASHWORTH
Dated June 25, 1894. Senatorial Committee

SKELETON COATS,

DUCK TROUSERS,

MADE TO ORDER BY

Rude, The Tailor.

Room 6, Syndicate Block.

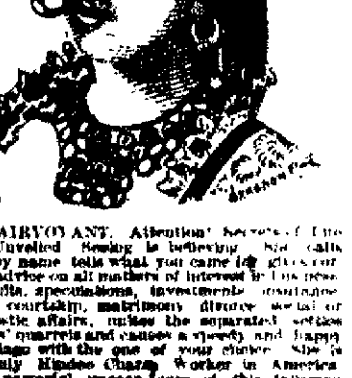

CLAIRVOYANT. Attention! Secrets of the Unveiled. Seeing is believing. She calls you by name, tells what you came for, gives correct advice on all matters of interest in business, lawsuits, speculations, investments, insurance, love, courtship, matrimony, divorce, social or domestic affairs, unites the separated, settles lovers' quarrels and causes a speedy and happy marriage with the one of your choice. She is the only Hindoo Charm Worker in America. The powerful unseen force of this talisman makes the wearer absolutely successful in all affairs and accomplishes that which before seemed hopeless. This is the true secret of success. Remain not in darkness, but call at once No. 273 WEST MAIN STREET, Decatur, Ill. See sign. Hours from 9 a. m. to 9 p. m.

BLOOD POISON permanently cured in 15 to 35 days by a Magic Remedy, under guarantee, backed by $500,000 capital. Free ... Magic Remedy will cure.

COOK REMEDY CO., CHICAGO, ILL.

DOOGE, FRAZIER & CO. Members of the Chicago Board of Trade. GRAIN, PROVISIONS and STOCKS. 315 ... CHICAGO.

THE PULLMAN TIE-UP

Forty Thousand Men Already Called Out,

AND THE WAR IS BUT THREE DAYS OLD.

Knights of Labor, Brotherhood Men and Other Organizations of Railway Employes Ready to Join the Boycott Against the Pullman Co.

CHICAGO, June 29.—With a beginning of a few hundred discontented strikers at Pullman, Ill., who were attempting to force merely a local issue successfully, the great Pullman strike and boycott has grown to the greatest battle between labor and capital that has ever been inaugurated in the United States. In three days the Pullman trouble has spread to nearly all of the impartant railroads in the United States west of Chicago, with the result that the entire system is tied up and powerless in the hands of employes, who are striving for a principle rather than a cause.

Within three days over 20,000 men have either quit work or have announced their intention of so doing in Chicago, and added to this are the many thousands on the systems all through the west who have gone out on a strike in obedience to requests from the officers of the American Railway union.

It was estimated yesterday at the headquarters of the American Railway union that fully 40,000 men are now out on account of the refusal of the Pullman company to settle the differences with its employes in the shops. By to-night nearly double that number will have been ordered out, and the strikers will include not only members of the union, but Knights of Labor, brotherhood men and other organizations which can in any way affect the interests of the roads which have decided to stand by Pullman.

It was given out at headquarters yesterday that by this morning the different railroads out of Chicago handling Pullman cars would be sufficiently crippled to warant the removal of the base of operations of the officers of the American Railway union from Chicago to St. Louis.

Martin Elliott, a representative of the union, was sent to St. Louis last night to call out the men on all but two roads entering the St. Louis Union depot with Pullman cars in their trains.

To-night, if necessary, President Debs and Vice-President Howard will go to St. Louis to take charge of the strikers there and get all railway employes in line with the union. It is confidently asserted that within two days all railroads out of St. Louis, excepting the Missouri Pacific, will be asked to cancel Pullman contracts or incur a strike.

From St. Louis the union officials may go to Kansas City, and later devote their time to completing the organization of the union in the south and southwest.

Vice-President Howard said yesterday that the union would not exempt a single road in the west or southwest, and if necessary all of the more important of the eastern roads would be tied up in order to force a settlement of the Pullman strike. With the showing made within the first three days by the union, railroad men are inclined to believe that the statement is no idle boast.

A new deal was sprung yesterday evening when orders were issued to tie up the Chicago & Alton, the Burlington and the Rock Island. The instructions to strike were given late yesterday afternoon and while the committees appointed to act with the employes began work at once it was not expected that the men would go out before 12 o'clock last night.

Trains on all the roads were gotten out in fair shape yesterday although the most of them were made up by the officers and their assistants.

The feature of the union's work was the speedy settlement effected with the Chicago, Milwaukee & St. Paul Yesterday morning a special committee was sent to the general manager of the Milwaukee with a request that the road refuse to haul Pullman sleepers. Through a misunderstanding, a number of the Milwaukee men struck before an answer was given, and this led to the report that the road was tied up. The company officials lost no time in informing the committee that no Pullmans would be hauled over the road, and within an hour the nine objectionable cars which are run on that line were side-tracked.

President Debs immediately ordered the men back to work and the road suffered but little inconvenience. The union men are elated over the action of the Milwaukee and are using their influence to direct all travel they possibly can over that line wherever competition is encountered.

Considerable of a stir was created yesterday by the announcement that a San Francisco agent had offered to supply the Chicago roads with 500 men within forty-eight hours. In view of the fact that the California lines are not in a position to move trains with Pullman cars attached, the union officials are confident that no large force can be furnished from the coast.

The strike on the Northwestern and the Panhandle, followed by that of the employes of the Fort Wayne to-day greatly increased the strength of the union Nearly all of the men who quit on these roads were new recruits in the union, joining just before or after the strike had been ordered. In each case the union officials have pledged the support of the order regardless of the membership.

UNCLE SAM'S MAILS

Must Not be Delayed in Transit by Striking Railroad Employés.

CHICAGO, June 29.—The United States government has taken a hand in the railroad strike so far as it concerns the Santa Fe system. Late yesterday afternoon United States District Attorney Milchrist received a dispatch from Attorney-General Olney intimating that advices had been received from the postmaster-general indicating that the transportation of the United States mails on the road was either obstructed or in danger thereof. The attorney-general therefore instructed the United States district attorney to procede against all individuals concerned in such obstruction and to place warrants in the hands of the United States marshal, who in turn was instructed to appoint all the deputy marshals necessary for the proper enforcement of the law and to arrest all persons interfering with or interposing any obstacles to the movement of trains carryng the mails of the United States.

This action of Attorney-General Olney was predicated upon a dispatch forwarded early in the afternoon in behalf of the railroad officers of the Santa Fe to the postmaster-general, setting forth the conditions caused by the strike and asking relief.

Just before noon yesterday S. A. Bancroft, one of the attorneys in the employ of the receivers, sought Judge Grosscup in the government building. The court room, however, was closed and the bailiffs in charge stated that the judge had gone to Ashland, O., to pay a brief visit to his aged mother.

Attorney Bancroft then called upon Mr. Milchrist, who expressed the opinion that the order issued by Judge Grosscup, prohibiting the striking miners from interfering with the operation of the road, was still in force and operative. It was explained by Bancroft that the firemen and switchmen had quit work, and that the receivers simply desired to secure an order restraining the strikers from interfering with men who might be employed to take their places.

Although Mr. Milchrist was of the opinion that the original order was still operative, it was thought best to send a dispatch of inquiry on the point to Judge Grosscup. No reply, however, was received, and the attorney for the receivers was beginning to get anxious when a messenger boy came rushing in with a dispatch from the attorney general.

In the meantime, communication was had with United States Marshal Arnold, who had been in Springfield in attendance upon the democratic state convention. and that official was speeding toward Chicago as fast as a special engine could bring him. Upon his arrival, messengers were dispatched in all directions, and within half an hour fourteen stalwart, broad-shouldered men had reached the office, taken the necessary oath, and received their star. No distribution of weapons was necessary, for one and all of the number were well armed.

There was an interval of half an hour for supper and shortly before 7 o'clock, with Marshal Arnold and Chief Deputy Arnold at their head, the fourteen took possession of everything in sight. It was the programme of the marshal to have the posse accompany all outgoing mail trains to Corinth, a distance of about ten miles, and to bring in all trains carrying mail from the same point. Arrangements were effected by which the attendance of United States District Attorney Milchrist at the government building could be secured at any hour of the night, if his presence was found necessary.

STRIKE DECLARED OFF.

Maryland Miners Ready to Go to Work When the Companies are Ready.

CUMBERLAND, Md., June 29.—The miners in the lower region of this county—Lonaconing, Barton and other places—held meetings yesterday morning, at which they decided to declare the strike off, declaring they were ready to go to work when the companies were ready.

The George's Creek mine started up yesterday morning. The Lonaconing, which has done nothing since the strike was declared on, went to work with a few men. By to-day it is believed all the mines in the region will be open for work and the miners ready to go in The mines of the consolidation, Holley, Allegheny and Eckert, which have been working full time for the last few days, went to work the same as usual.

Agitator Wilson admitted to a reporter last evening that the strike was breaking in this region, and said he would leave for his home in Pennsylvania to-day.

Will Ask a Grant to Defray the Expenses of M. Carnot's Funeral.

PARIS, June 29.—The government has decided to ask the chamber of deputies to-day for a grant of 50,000 francs to defray the expenses of M. Carnot's funeral.

The new president will not take up his residence in the Elysee palace until July 12 The president's message will be read to the chamber on July 4, after the formation of a new ministry.

The preparations for the funeral are nearing completon. The catafalque upon which the body will lie in state will lay upon a dais supported by columns. Drooping over the sarcophagus, which will be covered with green palms, will be the national colors.

An Ocean of Oil Struck by Lightning.

LIMA, O., June 28.—A 35,000-barrel oil tank was struck by lightning this morning on the Smealy farms. Several hundred men and teams were put to work to build an embankment about the burning tank to catch the overflow and prevent the flames from spreading to the city or to the forty other tanks in the immediate neighborhood. It is feared that the effort will prove fruitless.

Baseball.

The following games were played yesterday:

At St. Louis—Bostons, 18; St. Louis, 11.

At Chicago—New Yorks, 8, Chicagos, 5.

At Cincinnati—Cincinnatis, 5, Washingtons, 4.

At Pittsburgh—Brooklyns, 11; Pittsburghs, 2.

At Cleveland—Clevelands, 10; Baltimores, 8.

At Louisville—Louisvilles, 11, Philadelphias, 5.

A NARROW ESCAPE.

A Mob Gathers at Brookfield, Mo., to Lynch the Taylors

FOR MURDERING THE MEEKS FAMILY.

The Sheriff Gets Wind of Their Intention and Jails His Prisoners at Macon—Will be Lynched if Taken to Linn County.

BROOKFIELD, Mo., June 29.—"Be careful; there are traitors with you." This message, signed by a prominent citizen of Brookfield, was all that saved the Taylor brothers from dangling at the end of a rope last night. Just before Sheriff Barton left St. Louis with his prisoner, he wired to Linnens that he was en route and would arrive at Brookfield at 8 p. m. Two of the men who accompanied him wired to Milan and Browning the information:

"The Taylors will be a Brookfield at 8 to-night."

When the train arrived at Monroe Sheriff Barton received the first quoted message and two others, one signed by Jailer Gerrett, of Linneus, and the other by a man named Westgate, advising him not to come to Linn county, as it was reported that a mob was forming at Milan and Browning.

William P. Taylor.

The three messages, but particularly the first one, decided the sheriff. He at once announced that he would place the prisoners in the Macon county jail, which he did. Mr. South, who captured the prisoners, came on to Brookfield, and to-morrow will go to Linneus to collect his reward, and to ascertain the feeling of the people.

When the train pulled into Rockford there were nearly a thousand people congregated at the depot. As soon as the party alighted, County Attorney Pierce of Sullivan County was surrounded and the demand made:

"Where are they? Where are they?"

When informed that the Taylors had been left at Macon City, the sarcastic remark was made by some one in the crowd: "There is no danger here. The men would have been safe.".

Three minutes later twenty-five armed and masked mounted men rode at a breakneck speed down the main street to the depot, with the evident intention of lynching the prisoners.

George Taylor

A number of wagon loads of armed men also arrived at the same time. They were told that the Taylors were not on the train, but did not belive it until they heard it from friends who had preceded them.

The masked men then removed the handkerchiefs from their faces and took their horses to the livery stable to be watered and fed. They were a determined-looking lot of men, and came here for business.

One of the riders said they were all from Browning and Milan. He was asked how many were in the mob, and replied that including those who came to town quietly during the afternoon there were about 300.

South, the captor of the Taylors, was surrounded by eager crowds, all wanting to know the particulars of the capture. He assured them all that the men came along peaceably and were willing to stand trial, all they asked being a fair chance.

"They want to earn an honest living for their families," groanod several people in chorus.

From the demonstrations here tonight it is safe to assume that the Taylors will be lynched should they be brought to Linn county.

After a consultation between Sheriffs White of Macon, Barton of Linn, and Winters of Granby, it was decided to take the Taylor boys out of the city and they were placed on the south-bound Wabash train late to-night. Their destination has been kept secret, as it is feared an attempt may be made to intercept the officers and prisoners. It is believed here that they will be returned to St. Louis and jailed there until the excitement has had time to cool.

TELEGRAPHIC NOTES.

—President Casimir-Perier has asked August Burdeaux, who is a particular friend, to form a cabinet.

—In defiance of precedent President Casimir-Perier insists in honoring the memory of M. Carnot by attending his funeral.

—Premier Dupuy and his ministers resigned yesterday. They will remain in office, however, until another ministry is formed.

—The local employes of the Northern Pacific at Minneapolis, Minn., quit work, according to the agreement, at 7 o'clock yesterday morning.

—The firemen on all the suburban express trains of the Illinois Central railroad at Chicago went out on strike at 1 o'clock yesterday afternoon.

—At Chicago sixteen roads were yesterday tied up, and orders had been issued to the employes of two more to refuse to handle the Pullman cars.

—It is said that a suicide club exists in the east end of Indianapolis, the members of which, all young men, end their lives by the use of prussic acid.

—Bishop, the jockey, who was injured riding the Beaverwick stables' candidate San Jose, in the Coney Island grand national steeplechase last Saturday, died at Sheepshead Bay, L. I., yesterday morning.

—Twelve hundred yard men went out on strike at Cincinnati yesterday afternoon. The order was issued at 1 o'clock. All roads are affected except the Big Four and Panhandle.

—Mr. Matthews, a partner in the firm of Gore, Matthews & Co., millers of Lima, Peru, which recently went into bankruptcy, threw himself from the steamer Serena, between Cerro Agual and Celia, and was drowned.

—A Paris dispatch to the London Times says: The vote given M. Dupuy was an a most humiliating minority, obliging him to resign the premiership, and rendering it impossible for him to be a candidate for the presidency of the chamber of deputies.

—The boycott on the Pullman Palace Car Co. at St. Louis began at noon yesterday. None of the railroad men will aid in taking a Pullman car out of the depot. Engineers will refuse to run the trains and the switchmen will block all terminal facilities.

—At a meeting of twenty-one of the twenty-two members of the General Managers' association at Chicago Wednesday it was unanimously agreed that the roads would fight the Pullman boycott to a finish. They decided to import new men to take the places of the strikers.

—By the explosion of a case of fireworks on the rear platform of the special train taking home from the Illinois state convention at Springfield the marching club of the Cook county democracy Wednesday night eight of the members were burned.

—The exodus of thousands of Italians from southern France, mainly passing through Turin, culminated in reprisals there Wednesday evening. The hotels which are frequented by Frenchmen were attacked by a mob and the troops dispersed the rioters with the utmost difficulty.

—President Casimir-Perier yesterday accepted the resignation of Premier Dupuy and the other members of the ministry, to go into effect after the funeral of M. Carnot, on Sunday, on which occasion M. Dupuy will deliver an oration in the pantheon, on behalf of the government.

—Judge McComas, at Washington, yesterday sentenced George Jackson, Max Belt, Frank Jackson, Bob Coates and William Bowman, all colored, to the Albany penitentiary for a period of twenty-five years each, for criminally assaulting Henrietta Coleride, colored, on the night of June 11.

—The Taylor brothers, Wm. P. and Geo. E., accused of the murder and attempted cremation of Gus Meeks, his wife and two little daughters near Browning, Mo., May 11 last, arrived in St. Louis from Little Rock, Ark., yesterday morning, on their way back to be tried for the crime. They left for Linneus at 11 o'clock.

FIFTY-THIRD CONGRESS.

(First Session.)

SENATE.

WASHINGTON, June 28.—In spite of the oppressive and enervating heat which prevailed in the senate chamber all day the session was continued for nine hours, and when adjournment came at, 6 p. m., there were only two sections of the tariff bill undisposed of. The first of those, was the one abrogating the reciprocity feature of the McKinley tariff law, and as Mr. Hale indicated his intention to move to strike it out it was evident that such a question could not be settled without a pretty long and important discussion, and so the last two sections went over till to-morrow

But up to that time most satisfactory progress had been made. All the income tax sections which had remained over from Wednesday were gone through with: and then an omnibus motion to strike them all out was made by Mr. Hill. This was the important vote of the day, and the decision was against the motion by a majority of 17—23 to 40. Only two democratic senators (Hill, of New York, and Smith, of New Jersey) voted for it, while three populists and six republicans voted against it.

After that it might be said as to Hill, that "the subsequent proceedings interested him no more "

A very important amendment was offered by Mr Aldrich to the whisky tax section—and no opposition being made to it on the part of the finance committee—it was agreed to without a division The effect of it is to make the tax of $1 10 a gallon apply on the passage of the act (instead of two months afterwards) to all distilled spirits then in bond or that may thereafter be produced in the United states

The section as to playing cards and as to manufactures of tobacco were agreed to without opposition

HOUSE.

The morning hour to-day was occupied with the consideration of bills reported from the committee on naval affairs, and the following were passed:

Creating the office of assistant chief of the bureau of supplies and accounts.

To suspend the restriction regarding age in the appointment of assistant paymasters in the navy, in the case of the graduates of the naval academy who were at sea on duty when the act of 1882 was passed, discharging them from the service.

Fixing the pay of the twenty-seven mates in the navy and providing for their retirement

The bill providing for the admission of New Mexico as a state was considered under the special order adopted yesterday and finally passed without a division Consideration was then begun of the bill authorizing the erection of a hall of records, under an order adopted May 7, but without coming to a conclusion thereon, the lack of a quorum being developed, the house adjourned until to-morrow.

Received a Six-Year Sentence With a Smile.

FRANKFORT, Ind., June 29.—The Greentown bank case, which had been on trial here for the past two weeks, terminated at 3:39 o'clock yesterday afternoon in the jury returning a verdict finding John W. Paris guilty of obtaining money under false pretenses and sentencing him to six years in prison and fining him $1,000. Defendant received the verdict with a smile, and expresses confidence in getting a new trial. The motion for a new trial will be argued next Monday, pending which Paris will remain at liberty on his old bond.

The Green Mountain State Democratic Ticket.

BURLINGTON, Vt., June 29.—The state democratic convention yesterday nominated G. W. Smith for governor, R. W. Ballard for lieutenant-governor, J. W. Gordon, for secretary of state, Charles Clark for treasurer and R. R. Sargent for auditor.

Saturday Bargains.

• • • • •

On to-morrow, Saturday, we will offer Special Bargains from every department of our store.

Hot Weather Notions.

Silk Mitts at 25, 35, 50c.

Summer Corsets at 50c.

Ladies' Vests at 10, 15, 20, 25c.

Ladies' Fast Black Hose at 10, 12½, 15, 25c.

Children's Black Hose at 10, 12½, 15, 20, 25c.

Ladies' Oxfords

in our Shoe Dept., at $1.00, 1.25, 1.50.

Men's Shoes

at $1.50, 2.00, 2.50 per pair.

New Wash Goods.

Dimities and Lawns.

New effects in Stripes and Figures in Tinted Ground goods just opened at 15c per yd.

Colors.

Blues, Pinks, Lavenders, Yellows and Black and White stripes.

Linens.

Special low prices on all Linens to-day.

Table Linens at 22, 35, 39, 48 and 65c.

Towels at 10, 12½, 15, 20, 23 and 25c

Cut prices on all Carpets, Mattings, &c., to reduce our stock.

Chas. T. Johnston

DECATUR, ILL.

151 North Water Street.

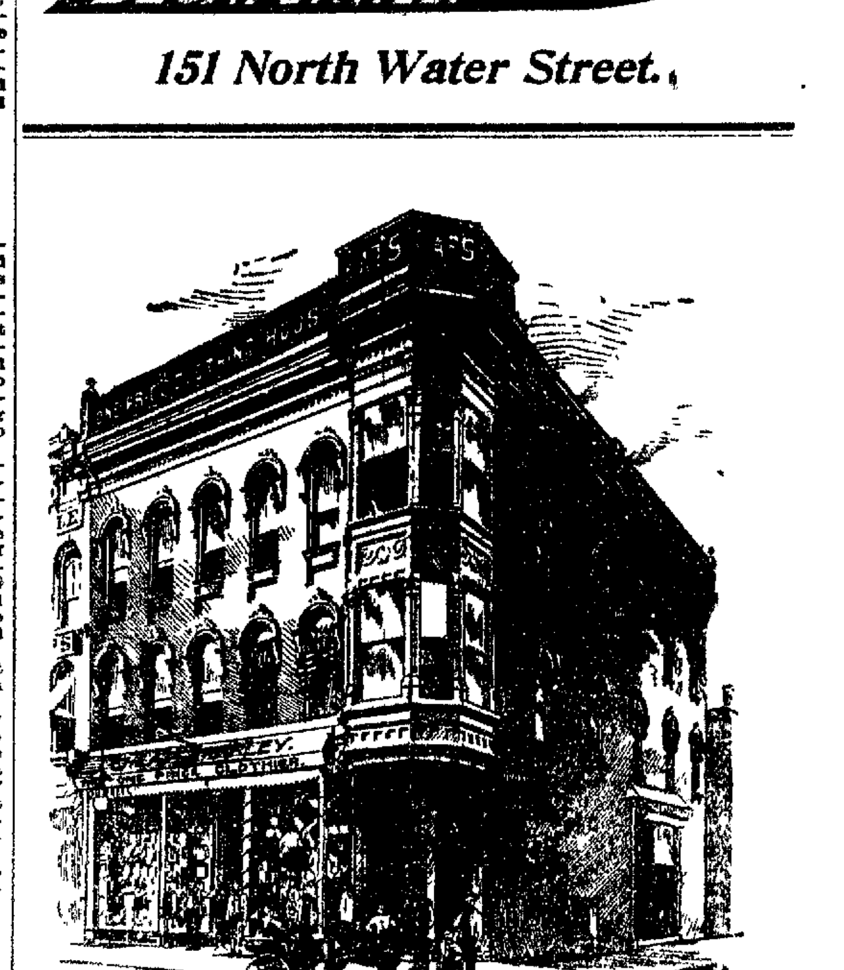

COOL CLOTHES FOR WARM WEATHER AND PINCHED PURSES.

CHEAP CHARLEY.

THAT BLUE BROCADE.

"YOU never saw a lovelier piece of goods, Aunt Judith Just the most delicate hue that is almost green, all shot with the most delightful wavering silver lights. Can't I have it for the dance at the opening of the Cosmopolitan club?"

"No," returned Aunt Judith. "I've no money to waste on new gowns."

"But surely you do not wish me to look shabby at this very grand affair "

"Wear that last new gown you got at Christmas—the heliotrope chiffon "

"Oh — that!" disdainfully "I've worn it half a dozen times and chiffon does look so dreadfully mussy if it isn't fresh."

Mrs Risby rose She was middle aged stout, red-faced She wore a black alpaca dress, a long, old fashioned cable of a watch-chain, and a cameo brooch the size of a small sauce dish.

"Stay at home, then" she advised.

"You forget," Letha Maturin reminded her aunt, 'that the catch of the season is to be present. Willis Vifquaine is young rich handsome I think his place—Rosemere—is one of the most beautiful in this part of the country He has been abroad ever since he graduated All the girls are crazy to prove the conquering heroine If I could only have a new gown of that blue brocade, I haven't a doubt in the world I could reign at Rosemere, if I chose."

Mrs. Risby's eyes twinkled with amusement.

"And what gives you such confidence, my dear?"

"Well, in the first place, his father and mine were partners in that great store that Willis now owns—the one we might now be deriving an income from, if poor papa had not gambled away his interest in it. The fact that our fathers were so nearly associated in business, and such warm friends, would make him find me particularly interesting."

"Well? And the second reason?"

"Oh, the second and all the others are—myself."

"There is no denying, my dear, that the second is very charming, indeed," laughed the old lady, as she took herself away.

Letha stood several minutes looking at her reflection in the long cheval glass. She nodded and smiled. Charming in truth!

"It's a shame!" she declared "I can't set my good-looks off with that blue brocade!"

"It is, indeed," echoed a sympathetic voice—a sweet voice and low

An arm stole around her waist. A little curly brown head nestled against her shoulder Two dark, brilliant eyes also regarded the face in the glass with admiration

"Why Tessie! Did you hear me talking nonsense? I didn't know you were in the room "

"I heard all you and Aunt Judith said. I was sitting behind that screen."

"You mouse! Well, she is a wretched old miser isn't she?"

"She might be more generous certainly But, then, you do ask for a great many things, Letha "

"Do I? Well you don't petite—so we must manage to strike a pretty even balance that way Oh, sorrow! I suppose I must mope at home while the dance music sounds, and the feast is spread "

"You shan't! I—I think I have a

"AND TESSIE DID BOTH"

scheme You must have that blue brocade and go."

Bright and early the following morning Tessie went down town to the enormous store in which her father had been interested several year before She succeeded in seeing the manager, asked for work, and was refused

"But I thought" pleaded Tessie naively "you might employ me as my father Alexander Maturin, used to be a partner in the firm "

The manager looked at her with awakened interest.

"Is there any one here who can identify you?"

"Yes the cashier"

And the result of it all was that in less than an hour Tessie who had a remarkable knowledge of lace was installed behind the lace counter at a salary of five dollars a week

She asked to ... at the sie ... [illegible]

"Two dollars ... fifteen yards ...

"Can you ... am going ... enough to ... able to pay ...

He knew ... position and ...

"I will, if ... must speak to ...

Before she ... she had the ... piece of blue ... Her aunt and ... fact of her ... work.

"I know ... of it," decla... are such a sen... I can trust ...

The story ... ing to earn ... in the store ... ears of Mr ...

"Miss Matu... to come to ou... college. The... dren pennile... girl promised...

And he took ... walking by ... view of re... quaintance

There was ... aisles at the ... handsome ... great establis...

"Miss Mat... pausing at the ... ing vainly for ...

"I am Tess... little maiden ...

He lifted h...

"It must ... recollect. ... name is Will...

Tessie turne... her soft finge...

"I remembe... very young ...

"May I cal...

"My aunt ... happy to hav... wered.

He did ca... satisfaction ... how impresse... ordinary cha...

"He is the ... was good en... herself, tryin... little ache at ... he sees her ...

Her idea ... at sight of ... expressed in ... her sixth we... tendered her ... blue brocade ... triumph with ... under her ... house, and ...

"Now, you ... opening of ... avowed Tessie

Letha kissed ... dearest sister ... she would ren... kindness wh... at Rosemere ... to her own ... few absurd ... came Letha ... in the bluis... lilies at her ... diamonds in ... have though... she sailed a... fiercely-fon... her disloya...

About ... ting fresh ... and her aun... ring came at ... it. Mr Vif... mackintosh ... evening att...

"Oh!" gas... you were at ...

"I was. ... the gown ... I supposed ... yourself, ... nificent. ... bore, becau... there."

Not one ... She was ... gown must ... the grand ... that her ha... was tumbling

"She is ... down upon h... "I wonder ... "if she will ... 'I love you ...

And Tessie did both.

Oliver ...

In the ... there was ... Cromwell, a ... ary 30, she ... the prince ... room and ... Miss Russel ... at church, ... sine commit... grandfather ... Russell, "for ... ver Cromwe... to wait upo...

Vitality ...

As an evid... vitality of ... Germany an... ter of Er... bison of an ... coming ... years and ... class of nfec... long, this ... pulverized ... to the town ... artificial cold

Fired ...

One of the ... operations ... Surgeon La... about ... tion consiste... portion of th... suffering ... a success th... to Dr Lannel... is least an... ...

day

gains.

. . . .

, Saturday, we will
argains from every
ur store.

. | New Wash Goods.

Dimities and Lawns.

New effects in Stripes and Figures in Tinted Ground goods just opened at 15c per yd

12½, **Colors.**

Blues, Pinks, Lavenders, Yellows and Black and White stripes.

4, 15, **Linens.**

Special low prices on all Linens today.

.50. Table Linens at 22, 35, 39, 48 and 65c.
Towels at 10, 12½, 15, 20, 23 and 25c

l Carpets, Mattings, &c.,
k.

Johnston
LTD.

Water Street.

ES
RM
ATHER

PINCHED
URSES.

CHARLEY.

THAT BLUE BROCADE.

"YOU never saw a lovelier piece of goods, Aunt Judith! Just the most delicate blue that is almost a green, all shot with the most delightful wavering silver lights. Can't I have it for the dance at the opening of the Cosmopolitan club?"

"No," returned Aunt Judith. "I've no money to waste on new gowns."

"But surely you do not wish me to look shabby at this very grand affair."

"Wear that last new gown you got at Christmas—the heliotrope chiffon."

"Oh—that!" disdainfully. "I've worn it half a dozen times, and chiffon does look so dreadfully mussy if it isn't fresh."

Mrs. Risby rose. She was middle-aged, stout, red-faced. She wore a black alpaca dress, a long, old-fashioned cable of a watch-chain, and a cameo brooch the size of a small sauce dish.

"Stay at home, then," she advised.

"You forget," Letha Maturin reminded her aunt, "that the catch of the season is to be present. Willis Vifquaine is young, rich, handsome. I think his place—Rosemere—is one of the most beautiful in this part of the country. He has been abroad ever since he graduated. All the girls are crazy to prove the conquering heroine. If I could only have a new gown of that blue brocade, I haven't a doubt in the world I could reign at Rosemere, if I chose."

Mrs. Risby's eyes twinkled with amusement.

"And what gives you such confidence, my dear?"

"Well, in the first place, his father and mine were partners in that great store that Willis now owns—the one we might now be deriving an income from, if poor papa had not gambled away his interest in it. The fact that our fathers were so nearly associated in business, and such warm friends, would make him find me particularly interesting."

"Well? And the second reason?"

"Oh, the second and all the others are—myself."

"There is no denying, my dear, that the second is very charming, indeed," laughed the old lady, as she took herself away.

Letha stood several minutes looking at her reflection in the long cheval glass. She nodded and smiled. Charming in truth!

"It's a shame!" she declared: "I can't set my good-looks off with that blue brocade!"

"It is, indeed," echoed a sympathetic voice—a sweet voice, and low.

An arm stole around her waist. A little curly brown head nestled against her shoulder. Two dark, brilliant eyes also regarded the face in the glass with admiration.

"Why, Tessie! Did you hear me talking nonsense? I didn't know you were in the room."

"I heard all you and Aunt Judith said. I was sitting behind that screen."

"You mouse! Well, she is a wretched old miser, isn't she?"

"She might be more generous certainly. But, then, you do ask for a great many things, Letha."

"Do I? Well, you don't, petite—so we must manage to strike a pretty even balance that way. Oh, sorrow! I suppose I must mope at home while the dance music sounds, and the feast is spread."

"You shan't! I—I think I have a

"AND TESSIE DID BOTH."

scheme. You must have that blue brocade, and go."

Bright and early the following morning Tessie went down town to the enormous store in which her father had been interested several years before. She succeeded in seeing the manager, asked for work, and was refused.

"But I thought," pleaded Tessie, naively, "you might employ me, as my father, Alexander Maturin, used to be a partner in the firm."

The manager looked at her with awakened interest.

"Is there any one here who can identify you?"

"Yes—the cashier."

And the result of it all was that in less than an hour Tessie, who had a remarkable knowledge of lace, was installed behind the lace counter, at a salary of five dollars a week.

She asked the man at the silk counter the price of the blue brocade.

"Two dollars. And there are just fifteen yards in the piece.

"Can you not put it by for me? I am going to work here only long enough to earn that dress. I shall be able to pay for it in six weeks."

He knew the girl's name and social position and was willing to oblige her.

"I will, if possible, Miss Maturin. I must speak to the manager first."

Before she went home that evening she had the satisfaction of seeing the piece of blue brocade set aside for her. Her aunt and Letha exclaimed at the fact of her having sought and found work.

"I know there is some reason back of it," declared Mrs. Risby; "but you are such a sensible little thing, Tessie, I can trust you."

The story of the girl who was working to earn a handsome dress got out in the store. It finally came to the ears of Mr. Willis Vifquaine.

"Miss Maturin! I remember she used to come to our house before I went to college. The old fellow left the children penniless, I understand. The girl promised to be a rare beauty."

And he took the first opportunity of walking by the lace counter, with a view of renewing his youthful acquaintance.

There was quite a flutter along the aisles at the unusual visit of the handsome young proprietor of the great establishment.

"Miss Maturin?" he questioned, pausing at the lace counter, and looking vainly for a yellow-haired beauty.

"I am Tessie Maturin," replied the little maiden addressed.

He lifted his hat.

"It must be your sister whom I recollect. She was very fair. My name is Willis Vifquaine."

Tessie turned rosy, and let him hold her soft fingers a moment.

"I remember you now, though I was very young when you went away."

"May I call?" he questioned eagerly.

"My aunt and Letha would be very happy to have you do so," she answered.

He did call several times to the satisfaction of Letha. Tessie noticed how impressed he was by her extraordinary charms.

"He is the only man I ever saw who was good enough for *her*," she assured herself, trying to ignore a persistent little ache at her heart. "And when he sees her in the blue brocade——"

Her idea of his absolute subjugation at sight of such a vision could not be expressed in words. At the close of her sixth week of faithful work Tessie tendered her resignation, paid for the blue brocade, and went home in triumph with the precious parcel under her arm. She flew into the house, and laid it in Letha's hands.

"Now, you shall go in style to the opening of the Cosmopolitan club!" avowed Tessie.

Letha kissed her, and said she was the dearest sister in the world, and that she would remember and repay the kindness when she was queening it at Rosemere. Whereat Tessie ran off to her own room, and there shed a few absurd tears. The eventful night came. Letha was a superb picture in the bluish, silvery gown, water-lilies at her bosom, and her mother's diamonds in her hair. Tessie would have thought herself fully repaid as she sailed away, if it were not for a fiercely-fought fancy that seemed to her disloyal.

About 11 o'clock, when she was putting fresh bows on Letha's slippers, and her aunt dozed in the corner, a ring came at the bell. Tessie opened it. Mr. Vifquaine, his unbuttoned mackintosh displaying elaborate evening attire, walked in.

"Oh!" gasped Tessie, "I thought you were at the dance!"

"I was. And I saw your sister in the gown you worked to get for her. I supposed you were earning that for yourself, Tessie. She looked magnificent. But I found the affair a bore, because the girl I loved wasn't there."

Not one word could Tessie utter. She was conscious that her house-gown must look shabby to him after the grand dresses at the club; and that her hair, which had loosened, was tumbling around her shoulders.

"She is here," he went on, looking down upon her, quizzically, tenderly. "I wonder," taking her in his arms, "if she will give me a kiss, and say: 'I love you!'"

And Tessie—happy little Tessie!—did both.

Oliver's True Descendant.

In the suite of Princess Amelia there was a granddaughter of Oliver Cromwell, a Miss Russell. On January 30, she was in attendance when the prince of Wales came into the room and remarked: "For shame, Miss Russell! Why have you not been at church, humbling yourself for the sins committed on this day by your grandfather?" "Sir," replied Miss Russell, "for a granddaughter of Oliver Cromwell, it is humiliation enough to wait upon your sister."

Vitality of Disease Germs.

As an evidence of the phenomenal vitality of disease germs Dr. Koch of Germany and Drs. Ewart and Carpenter of England declared that the blood of animals and men dying of contagious may be dried and kept for years, and they will then produce the class of infections to which they belong, this even after having been pulverized in a mortar and subjected to the lowest degree of natural and artificial cold.

Lived With a Lung Cut Out.

One of the most remarkable surgical operations ever performed was that by Surgeon Lawson of Hull, England, about eight months ago. The operation consisted in the extirpation of a portion of the right lung of a patient suffering from consumption. It was a success that was highly gratifying to Dr. Lawson, who reports that within less than three months the patient was in usual health.

Established 1855. Retiring 1894.

First, Last and Only
CLOSING OUT SALE
OF
W. F. BUSHER.

What do you think of these Prices?

NO BETTER MAKES PRODUCED.

Edwin Clapp's Hand Sewed Shoes worth $6.00 go for $3.50.
John Kelly Hand Sewed and Turned Shoes worth $5.00 go for $3.25.

WE WILL SELL YOU

Women's Turned Oxfords for 50c.
Men's Tennis Shoes for 50c.
Boys' Tennis Shoes for 45c.

Women's Tan Nova Scotia Goat, "Julietts," worth $2.50, for $1.50
Men's Extra Wide "Solid Comfort" Low Kangaroo, worth 2.50, for 1.50

$1.00 for Men's Congress, Lace or Buckle.

Store for rent and Fixtures for sale. Will remodel room to suit renter. Special terms to parties wishing to purchase entire stock.

EVERYTHING GOES AT SOME PRICE.

W. F. BUSHER.

All Free.

Those who have used Dr. King's New Discovery know its value, and those who have not, have now the opportunity to try it Free. Call on the advertised Druggist and get a Trial Bottle, Free. Send your name and address to H. E. Bucklen & Co., Chicago, and get a sample box of Dr. King's New Life Pills Free, as well as a copy of Guide to Health and Household Instructor, Free. All of which is guaranteed to do you good and cost you nothing. King & Hubbard Drugstore. dm

MRS GRAY of Bowerswell, Perthshire, Scotland, the mother of Lady Millais, whose death was recently announced, was a woman of more than ordinary intellectual ability. It was from her garden that Sir John Millais painted his picture, "The Vale of Rest."

A Sound Liver Makes a Well Man.

Are you Bilious, Constipated or troubled with Jaundice, Sick Headache, Bad Taste in Mouth, Foul Breath, Coated Tongue, Dyspepsia, Indigestion, Hot, Dry Skin, Pain in Back and between the Shoulders, Chills and Fever, &c? If you have any of these symptoms, your Liver is out of order, and your blood is slowly being poisoned, because your Liver does not act properly. HERBINE will cure any disorder of the Liver, Stomach or Bowels. It has no equal as a Liver Medicine. Price, 75 cents. Free trial bottles at Dawson's drug store.

GERMAN naval officials have decided to have all the vessels of the German navy painted a cinnamon-yellow, this being one that is believed to be the least visible either by day or night. This is a set-back for the old theory about police uniforms and invisible blue.

Railroad Notes.

J. W. Hailey, of Batavia, N. Y., conductor on N. Y. C. Railway, and one of the best known men on the road, says of Parke' Tea: For ten years I have suffered from constipation. Tried everything and found nothing of lasting virtue. Hearing so many talking of Parks' Tea, I tried it, without much hope. The first dose moved my bowels easily and now I am cured. It works like magic. Sold by W. F. Neisler.

BISHOP HUGH MILLER THOMPSON, Episcopal of Mississippi, is reported as saying that lynchers are people "who save delay by simply resuming the natural sovereignty delegated by them to the courts."

RUDY'S PILE SUPPOSITORY is guaranteed to cure Piles and Constipation, or money refunded. 50 cents per box. Send stamp for circular and free sample to MARTIN RUDY, Lancaster, Pa. For Sale by W. A. Dixon & Co., Druggists, Decatur, Ill.

FIVE boats crews caused a big whale off Amagansett (N. Y.), on Thursday—he got away. It was what is called a right whale. The men were what is called left.

FOR instance, Mrs. Chas Rogers, of Bay City, Mich., accidentally spilled scalding water over her little boy. She promptly applied De Witt's Witch Hazel Salve, giving instant relief. Its a wonderfully good salve for burns, bruises, sores, and a sure cure for Piles. C. H. Dawson.

Clinton, Missouri.

Mr. A. L. Armstrong, an old druggist, and a prominent citizen of this enterprising town, says: "I sell some forty different kinds of cough medicines, but have never in my experience sold so much of any one article as I have of *Ballard's Horehound Syrup*. All who use it say it is the most perfect remedy for Cough, Cold, Consumption, and all diseases of the Throat and Lungs, they have ever tried." It is a specific for Croup and Whooping Cough. It will relieve a Cough in one minute. Contains no opiates. Sold by C. H. Dawson Drug Store.

RUDYARD KIPLING told the *St. James Gazette* the other day that he lives on the borders of "the great pie belt, which extends through New England and across northern New York."

Ballard's Snow Liniment.

This wonderful Liniment is known from the Atlantic to the Pacific, and from the Lakes to the Gulf. It is the most penetrating Liniment in the world. It will cure Rheumatism, Neuralgia, Cuts, Sprains, Bruises, Wounds, Old Sores, Burns, Sciatica, Sore Throat, Sore Chest and all Inflammations, after all others have failed. It will cure Barb Wire Cuts, and heal all wounds where proud flesh has set in. It is equally efficient for animals. Try it and you will not be without it. Price 50 cents. Sold by C. H. Dawson, Drug Store.

PARKER PILLSBURY of Concord, N. H., who was a prominent worker in the abolition movement with Garrison and Phillips, has had a slight stroke of paralysis.

Bucklen's Arnica Salve.

The Best Salve in the world for Cuts, Bruises, Sores, Ulcers, Salt Rheum, Fever Sores, Tetter, Chapped Hands, Chilblains, Corns, and all Skin Eruptions, and positively cures Piles, or no pay required. It is guaranteed to give perfect satisfaction, or money refunded. Price 25 cents per box. For Sale By
KING & HUBBARD.

IN a recent sketch of Rudyard Kipling *Vanity Fair* of London said that he has now made his home in Vermont, of Central America.

"THERE is a Salve for every wound." We refer to De Witt's Witch Hazel Salve, cures burns, bruises, cuts, indolent sores, as a local application in the nostrils it cures catarrh, and always cures piles. C. H. Dawson.

THE decline of Coxeyism is proved by the fact that the dime museums no longer bid for the leaders.

HEADACHE is the direct result of Indigestion and Stomach Disorders. Remedy these by using DeWitt's Little Early Risers and your Headache disappears. The favorite Little Pill everywhere C. H. Dawson.

BISHOP HALL of Vermont has decided to live at Rock Point, a beautiful suburb of Burlington.

ALL the talk in the world will not convince you so quickly as one trial of De Witt's Witch Hazel Salve for Scalds, Burns, Bruises, Skin Affections and Piles. C. H. Dawson.

USE WHITE LOAF FLOUR.

A Big Cut!

A cut in Furniture isn't an altogether pleasant occurrence for the housewife, as it means mischief, but with us it means a reduction of price.

The prices we are making on the largest line of

Furniture, Carpets and Stoves

in the city are remarkably low. An inspection will prove it to you.

Cash or Easy Payments.

G. W. Scovill,

211, 213 and 215 South Side City Park,

Complete House Furnisher on EASY Payments.

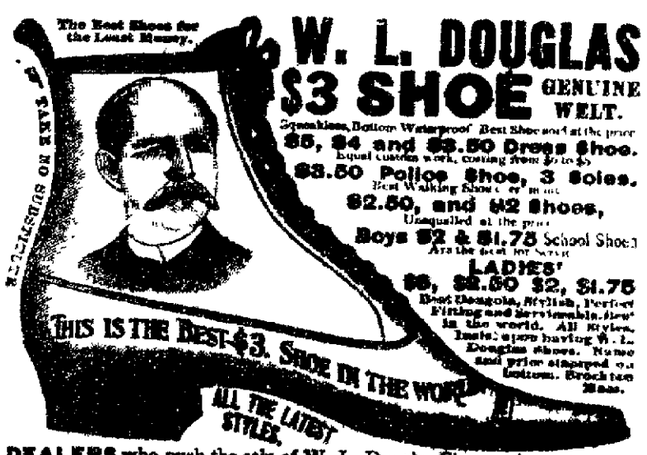

DEALERS who push the sale of W. L. Douglas Shoes gain customers, which helps to increase the sales on their full line of goods. They can afford to sell at a less profit, and we believe you can save money by buying all your footwear of the dealer advertised below. Catalogue free upon application.

For sale by H. W. Waggoner & Co.

See Our Turquoise Initial RINGS

At 35 Cents Each.

It is one of the late Fads.

OTTO E. CURTIS & BRO.

Jewelers and Dealers in Fine China.

Did Youseeum?

Did you see those wonderful Ladies' Vici and Dongola Kid Oxfords that have been on sale for the past week by the Frank H. Cole Shoe Co. **at $1.69?**

Did you see 'em in the window? Did you see 'em in the store? Did you see 'em on the street, in the cars, at the park, at the theater, or at church? Did you realize that they were just exactly as good Oxfords in every particular as our neighbors are selling at $2.25 to $2.50 per pair.

Do you begin to catch on to the fact that we are ***price makers*** if not peace makers? Do you begin to grasp the idea that we're going to have more just such special bargains right along?

However, we expected to say when we started out, that if you were wise you would fail not to visit us at once and take advantage of this great offer.

FRANK H. COLE SHOE CO.

B. F. BOBO, Manager.

148 East Main Street, - Decatur, Illinois.

Daily Republican

No improvement that you can make (for the money) will add so much to the appearance of your home as painting it.

King & Hubbard, the druggists, have the best mixed paints in all colors; also everything in the paint and varnish line.

FRIDAY, JUNE 29, 1894.

SOCIETY MEETINGS.

MASONIC.—Special meeting of Macon Lodge, No. 8, A. F. and A. M., will be held to-night at 7:30 o'clock, for work in the second degree. All members are urged to be present. W. R. BUCKMASTER, W. M. W. L. HAMMER, Sec.

CARPENTER'S UNION.—Union No. 788 will meet regular every Friday evening in Cigar Makers' hall. All members are requested to attend. H. O. DARLING, Pres.

LOCAL NEWS.

CREAMO the latest.

CREAMO cool and sparkling.

AT Dawson's fountain only.

TRY Irwin's cherry phosphate.

FINE Chamoi skins at Irwin's.

Grand Picnic, Oakland Park July 4th.

LA PEARL's great 10 and 20 cent show, Decatur, July 5.

IRWIN's poultry powder gives universal satisfaction.

LAPEARL's 10 and 20 cent show in Decatur July 5. Don't forget the date.

ALL prescriptions are compounded from pure drugs at I. N. Irwin & Co.'s

TAKE your silk hat to Chilson's, 134 South State street, and have it fixed up. 22-d1w

THE Grand Opera House cigars, made by Keck & Weigand, are the best in town. mar25-dtf

THE great LaPearl's 10 and 20-cent show will be in Decatur July 5. Stick a pin here.

UPHOLSTERING of all kinds done to order. BACHMAN BROS. & MARTIN CO. mar20-dtf

CALDWELL's Syrup Pepsin for constipation and sick headache—10 doses for 10 cents.

IT is a settled fact that the best place place to buy groceries is at D. Garrett's, 749 North Water street.

TAKE your silk hat to Chilson's Dye House and have it cleaned and blacked. 134 South State St. 22-d1w

USE WHITE LOAF FLOUR.

ONE good second hand piano, almost new, for sale cheap. Phillips & Co., 326 North Water street, Wingate Block. 1t

GENTS, have your fine clothing cleaned by the *French Dry Cleaning Process* at Chilson's Dye House, 134 South State street.

USE WHITE LOAF FLOUR.

WORK has been begun at Lincoln, Ill. on the new Mutual Telephone Company's Exchange, an organization that already has 150 subscribers.

HAMMOCKS, all sizes and qualities, at lower prices than ever before. Lawn Tennis at greatly reduced prices. Croquet, all grades, at Bevans' City Book Store. 23d6

SEE the boxes and crates of nice fresh berries and fruits on exhibition and for sale at D. Garrett's, 749 North Water street. The quality and price is the talk of the town.

HAMMOCKS, all sizes and qualities, at lower prices than ever before. Lawn tennis at greatly reduced prices. Croquet, all grades, at Bevans' City Book Store. 23-d&w1w

THE great strike is on and has reached Decatur. The effect so far has been pleasing and this accounts for the immense trade which D. Garrett the grocer at 749 North Water street is enjoying.

D. GARRETT, 749 North Water street, is doing the grocery business which surprises the natives. He is making very close prices, and that kind of business counts.

THE MODEL RUBBER STAMP WORKS is the only place to go when wanting anything in the Rubber stamp or stencil line. All kinds manufactured on short notice by W. L. HOPE, 157 East Prairie street, Decatur, Ill. Satisfaction guaranteed. 25 d6*

OH, say, have you been out on North Water street, and did you see the elegant display of fruits and berries at D. Garrett's, 749 North Water street? Everybody says it is the best display on the street, and then prices are in reach of everybody.

THE donation bags left at residences out on West Eldorado street Tuesday by Mrs. Catto, have been taken up, and the contents delivered at the Anna B. Millikin Home. The bags will be left in different parts of the city at different periods and those who will help along a worthy institution will be given an opportunity to do so.

THE inmates of the Anna B. Millikin Home were kindly remembered yesterday by the teachers and members of the Presbyterian Sabbath school who enjoyed a picnic at Fair Lawn Park. Baskets of good things were sent to the Home by the management. The Home ladies desire to return their grateful thanks to the Presbyterians.

W. D. CHAMBERLAIN & Co., were busy this morning putting an awning over the Frank Black advertising desk on the depot platform. This is very good as far as it goes, but it is not complete yet. If the Illinois Central will furnish the ink and someone to keep the pens in order we will call it square, in view of the late financial stringency and the present Pullman squabble, and accept the institution as a fulfillment of their promise of a depot, which they made a few decades ago. We appreciate their struggle with the hard times, and would regard such a gift as a handsome benefit.

THE active pallbearers at the funeral of the late Miss Lizzie Rankin, which took place Thursday evening from the Presbyterian church, were Charles Yount, Charles Crossin, Orra Crane, Charles Mitchell, Mat. Kirkwood and Harry Hunt. The honorary pallbearers were Misses Stella Shorb, Lizzie Delano, Rosa Ruckle, Clara Reister and Anna Law. The Faithful Lodge of Good Templars attended in a body, 75 in number, and Mrs. R. G. Wells' S. S. class, of which the deceased was a member, strewed flowers on the grave. Dr. Penhallegon delivered the discourse.

THE Presbyterian picnic at Fair Lawn park Thursday afternoon was a very enjoyable affair. The 400 children went out in a special train and came back in the evening. The picnic supper was greatly enjoyed, as were also the games and other diversions. There was a bicycle race and one of the boys took the cake.

J. B. BULLARD has a night-blooming cerus which he expects will bloom to night between 11 and 12 o'clock. It will be placed where any one may see it if they will step around to his undertaking rooms at that time.

IT is quite probable that all of the business houses will be closed all day on the Fourth, so as to give their employes an opportunity to view the races in the morning and the attractions at the river in the afternoon.

THE Peoria city council has so amended the Sunday-closing ordinance that any place of business may be kept open on Sunday in that city that does not disturb the peace. Saloons are excepted.

BLACK BASS, White Trout, Cat, Boneless Fish and Dressed Poultry, at
28-d2 PEARL OYSTER & FISH CO.

DON'T forget to tell your friends that the LaPearl great 10 and 20-cent show will exhibit in Decatur July 5.

HAZEL YOUNT, the little girl bitten by a mad dog at Springfield, died in great agony Wednesday night.

OF course we do, buy our meats at Young & Dresbach's North Park street market.

IT was 90 in the shade again to-day. The weather is about as hot as the Pullman strike.

SMOKE the favorite cigars. Little Rose and Bouquets, made by Joseph Michl.

Suffocated.

Edward Gwin and Charles Lee were yesterday at work drilling a well a few miles north of Shelbyville. A twenty-two inch hole had been put down twenty-five feet, a sixteen-inch hole following to the depth of fifty feet. Some obstruction was met with at that depth. The drill was removed and, fastened to a rope, Gwin decended to remedy the matter. In some way the rope became loose, letting Gwin fall fifty feet into the sixteen-inch hole, where he was immediately suffocated with gas. In trying to release his partner Lee had a narrow escape from death from the same cause. Gwin's body was recovered but was horribly mangled by the grappling irons.

Miss Ella G. Shorb Graduated.

The fiftieth annual commencement exercises of the University of Michigan closed at Ann Arbor on Thursday. There was a procession of graduates, 689 in number, the column headed by President Angell and George Herbert Palmer, the orator, and the board of regents and and faculty, being a mile in length. Miss Ella Gertrude Shorb, daughter of Justice W. H. Shorb, of Decatur, was one of the graduates in the literary department. She will teach English in the preparatory school at Ithica, N. Y., the coming year. During the past six months she has been a teacher in the schools at Mt. Clemens, Mich.

The Tour of the World.

All the numbers of the Photographic Tour of the World have been received at the REPUBLICAN office, and those who have only taken part of the series should call at once and fill up their set. No one who started in can afford to be without the entire set of portfolios of this magnificent work.

See the Spurts.

People out driving any evening can witness at the Downing trotting track north of the city, fine spurts of speed by scores of bicycle riders. Drive out and see the fun. The racing can be seen from the road without driving inside.

Assessor's Notice.

The grievance board adjourned to day to meet again Friday, June 29th, 1894, at 9 o'clock to hear further complaints of assessment. Will meet at Town Clerk's office.

25 d4t S. T. KEELER, Assessor.

SEE our *Turquoise Initial* Ring, at 35c each. It is one of the latest fads. OTTO E. CURTIS & BRO.

A PLEASANT WEDDING.

Miss Belle Stickle and Noah M. Jacobs United in Marriage Near Elwin.

One and one-half miles west of Elwin, at 8 o'clock Thursday evening, at the home of the bride, the marriage of Miss Belle Stickle and Noah M. Jacobs was solemnized. The ceremony was performed by Rev. D. F. Howe, of the First Methodist church, Decatur, using the full Methodist Episcopal marriage service. One hundred guests, including some from Decatur, were present to witness this important event in the lives of the couple.

As the couple entered the parlor, Miss Flora Van Cleve, of Blue Mound, played Mendelssohn's wedding march. The bride was gowned in cream colored brocade silk. After the ceremony a splendid wedding supper was served. There were many valuable and beautiful wedding presents, among which was a purse of $100 in gold from the father of the bride.

The bride is the daughter of Mr. and Mrs. David Stickle, who are prominent and popular people where they live. She is an accomplished and popular young lady, and is beloved by all who know her, for her gentleness and womanly graces.

Noah M. Jacobs, the groom, is the son of Mr. and Mrs. Noah Jacobs, formerly of Wheatland township, but now of Decatur. He is a young man of great promise. He has been a farmer and teacher, and has taught successfully several schools in this county. At the last Republican county convention he was a prominent candidate for the nomination for county superintendent, and if he remains in the county, will again be heard from in its politics. He is a deservedly popular young man.

Mr. and Mrs. Jacobs left to-day for Kingston Springs and Nashville, Tenn. Upon their return to Decatur, they will begin housekeeping on West Macon street.

Camp Meeting News.

The African boy will lecture at the colored camp meeting to-night. Those who heard Dumor Sonah (Benj. Payne) lecture last week were well pleased with him. He will lecture again to-night. This boy was brought to America by a missionary sent to Africa by the M. E. church. He has professed religion since and is a member of that church, a student of Central College, Nashville, Tenn. He expects to return to Africa as soon as he finishes his education. It is hoped that a good collection will be raised for him.

Rev. Thomas Mud, the negro evangelist of Kansas, will help in the meeting until it closes, which will be Sunday evening.

Judge Vail and the Jury.

The *Review* this morning misrepresented what Judge Vail said to the grand jury when that body made its reports and recommendations to the court as to improvements at the county jail. The judge said he heartily concurred in the suggestions made by the jury, and then added that if they expected them to be carried out they (the jury) would have to secure their election as members of the board of supervisors. It is only in this way it is claimed that necessary alterations at the jail can be brought about.

Gave Bond.

T. O. Morgan, who was arrested last evening on an indictment for alleged disorderly conduct, gave bond for his appearance. Later Mr. Morgan got into trouble with Charles Purdy, son of M. P. Purdy, parties who are said to have been instrumental in having Morgan indicted. Morgan was put under a peace warrant, and young Purdy was arrested for assault.

Robert Coble Hurt.

Robert Coble, fifteen years of age, driver for Mr. Foster, the grocer on East Decatur street, met with a serious injury last evening near the Imboden springs. The horse ran away and Bob was thrown out. The horse struck him on the head and cut a deep gash, which gave rise to the story that the young man had been kicked to death. Drs. Wood and Meyers were called to attend Bob. The wound was sowed up and the lad was taken to his home, 436 East Decatur street.

A Century Run.

A number of bicyclists will leave Sunday morning at 4 o'clock for a run to Springfield and return. They will meet at that hour on Lincoln Square, and all who desire to go along should be on hand at that time.

No Smells

Should exist in an air-tight closet where food is kept, especially this hot weather. Therefore, food which you eat should be kept in a *Leonard Cleanable Refrigerator*. LYTLE & ECKELS H'DWARE CO.

If You Want Money

You can borrow it, on any class of security, at Albert T. Summers' private bank No. 145 North Water street, over Abel's carpet store. june15-d2w

Soft Coal.

I have now on hand a sufficient supply of soft coal to fill all your orders at the same old price. F. D. Ca[illegible]
22-d6

Dr. T. [illegible] House Block, [illegible]
jan3-d&wtf

A FORMER RESIDENT.

Burial of Mrs. Elizabeth Cann at Wellington, Kansas.

T. W. Cann has returned from Wellington, Kansas, where on Tuesday, June 26th, he attended the funeral of his mother, Mrs. Elizabeth Cann, who died June 24, aged 88 years. The deceased was a former resident of Decatur. She came here with several of her children in 1863, and continued to reside here until 1890, when she went to Kansas with her son Robert. Elizabeth Haas was born in Hampshire county, Va., January 23, 1806, and on June 28, 1828, she became the wife of Philip Cann, the couple in 1839 moving to Indiana. There were nine children—five born in Virginia, four in Indiana, four children are dead. Those living are Mrs. Margaret Holmes, Mt. Hope, Kan., John W. and C. C. Cann, Lafayette, Ind.; Robert F. Cann, Wellington, Kan., and T. W. Cann, Decatur. There are 19 grandchildren and 9 great-grandchildren. In 1847 the husband and father died, leaving the mother with eight children to support. Those were trying years for the noble Christian woman who performed her duty as best she could in her Indiana home. She bore the hardships and trials with christian fortitude and reared all her children in the fear and love of God. Fifty years ago Mrs. Cann united with the United Brethren church, and five years later became a member of the despised and persecuted reformers, or Christian church, and all of her children followed except C. C. Cann who still remains a Methodist. Mrs. Cann was a very devout christian and it was a delight for her to talk of God and heaven. She lived for her family, her friends and her God.

DIED.

On Friday, June 29, at the family residence on West Washington street, Elmer Edgar, twin son of Mr. and Mrs. Charles Henry, aged four weeks. The other son died about two weeks ago.

June 28, the 11 months old son of Mr. and Mrs. David F. Smith.

MARRIED.

At Pana, Ill., June 28, Harry Holliday of Decatur, and Miss Imogene Maxfield.

A satisfied customer is a permanent one. That's why we recommend De Witt's Little Early Risers. They cure Constipation, Indigestion and Billiousness. C. H. Dawson.

AN astronomer calculates that if the diameter of the sun is daily diminished by two feet, over 3,000 years must elapse ere the astronomical instruments now in use could detect the diminution.

ONE word describes it—"perfection." We refer to De Witt's Witch Hazel Salve, cures obstinate sores, burns, skin diseases and is a well known cure for piles. C. H. Dawson.

THERE are twelve division generals and sixty-five brigadier generals in Mexico's cute little army, and every general is somebody in particular.

SMALL in size, great in results: De Witt's Little Early Risers. Best pill for Constipation, best for Sick Headache, best for Sour Stomach. C. H. Dawson.

JOLIET, after ten years of $1000 license and seventy saloons, has increased the figure to $1500.

MARKETS BY TELEGRAPH.

CHICAGO, Ill., June 29, 1894.

The REPUBLICAN is indebted to B. Z. Taylor, dealer in grain, provisions and stocks, with correspondents in Chicago, New York, Minneapolis and St. Louis, for the following market quotations

WHEAT CLOSE.

June wheat, 57⅝, July, 58⅛, Sept., 60⅛, Dec., 64⅜.

CORN CLOSE.

June 41½, July, 41⅝, Sept. 41¼.

OATS CLOSE.

June, 43, July 35¼, Aug., 29¼, Sept., 29⅛.

PROVISIONS CLOSE.

Pork—June, $12.37½, July, $12.37½, Sept., 12.57½

Lard—June, $6.65 July, $6.67; Sept., $6.80

Ribs—June, $6.47½, July, $6.47½ Sept., $6.47½

Hog receipts 16,000, 1000@4000 less the estimate. Market 5c higher. Light $4.70@5.00 Mixed $4.70@5.00 Heavy $4.60@5.10 Rough $4.65@4.80. Estimate for to-morrow 10,000.

Cattle receipts 4,000; market strong

TO-DAY'S RECEIPTS—CAR LOTS.

Wheat all grades, 40. Estimated, 20.

Corn all grades, 231. Estimated, 200.

Oats all grades, 173. Estimated 195.

ESTIMATES FOR TO-MORROW.

Wheat, 41; Corn, 150, Oats, 195.

Minneapolis and Duluth got 229 cars of wheat to-day against 406 same day last year.

The total clearances of wheat were 47,000 bushels. Flour 22,000 bbls. flour.

The total clearances of corn were 80,000 bushels.

The total clearances of oats were 5,000 bushels.

LONDON, 1 p. m.—Cargoes off coast, wheat very little enquiry, corn nothing offering. On passage and for shipment, wheat and corn rather easier.

LIVERPOOL, 1 p. m.—Wheat spot at opening more demand at decline; corn quiet but steady.

MARK LANE. Wheat quiet but steady, corn firm.

Awarded Highest Honors—World's Fair.

DR. PRICE'S CREAM BAKING POWDER

MOST PERFECT MADE.

A pure Grape Cream of Tartar Powder. Free from Ammonia, Alum or any other adulterant.

40 YEARS THE STANDARD.

The [illegible]

VOL. XXII. NO. 7[illegible]

Race Clot[illegible]g M[illegible]

Panic Pr[illegible]es To [illegible]it [illegible] Pan[illegible] T[illegible]

REDUCTIONS IN EVERY [illegible]RTMEN[illegible]

Men's $15.00 Suits in [illegible]s and F[illegible] to $10.00. Guaranteed to[illegible]ess tha[illegible]

Our fine grade of Stra[illegible]ats is [illegible] we still have plenty left. [illegible] can s[illegible] 50c straw hat you ever sa[illegible]

We are Headquarters [illegible] Turn[illegible] Hats, Belts and Suits.

We make to order the[illegible]st $5. Pants—WORLD BEATERS.

Race Clothi[illegible] M[illegible]

120—135 North[illegible]ater [illegible]

For Breakfast,

For Dinner,

For Suppe[illegible]

Use Whit[illegible]

Manufactured by the Ha[illegible]

Decatur, I[illegible]

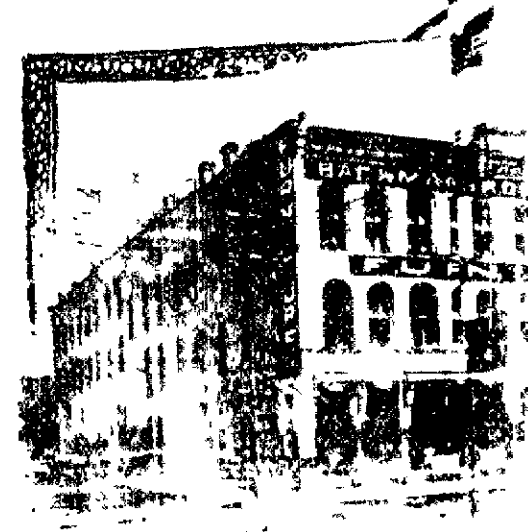

Mid-S[illegible] Sale—

BACHMAN BROTHERS & MA[illegible]